MEN OF CANADA 1901-2

EDITED BY

JOHN A. COOPER

*** A Distributed Proofreaders Canada eBook ***

This eBook is made available at no cost and with very few restrictions. These restrictions apply only if (1) you make a change in the eBook (other than alteration for different display devices), or (2) you are making commercial use of the eBook. If either of these conditions applies, please check with a Fadedpage.com administrator before proceeding.

This work is in the Canadian public domain, but may be under copyright in some countries. If you live outside Canada, check your country's copyright laws. **If the book is under copyright in your country, do not download or redistribute this file.**

Title: Men of Canada

Date of first publication: 1902

Author: John A. (John Alexander) Cooper

Date first posted: Dec. 14, 2018

Date last updated: Dec. 14, 2018

Faded Page eBook #20181222

This eBook was produced by: Marcia Brooks, David T. Jones, Howard Ross & the online Distributed Proofreaders Canada team at https://www.pgdpcanada.net

Men of Canada

A PORTRAIT GALLERY OF MEN
WHOSE ENERGY,

ABILITY, ENTERPRISE AND PUBLIC SPIRIT ARE RESPONSIBLE FOR THE ADVANCEMENT OF CANADA, THE PREMIER COLONY OF GREAT BRITAIN.

EDITED BY

JOHN A. COOPER, B.A., LL.B.

Managing Editor of The Canadian Magazine and Secretary of The Canadian Press Association.

1901-2

THE CANADIAN HISTORICAL COMPANY,
MONTREAL AND TORONTO.

PRESS OF

MILN, BINGHAM
PRINTING CO
PRINTERS & PUBLISHERS
TORONTO

INTRODUCTION.

Carlyle, the celebrated historian and essayist, once wrote: "Some nations have prophecy, some have not; but of all mankind, there is no tribe so rude that it has not attempted History, though several have not enough arithmetic to count five. . . .the Celt and the Copt, the Red man as well as the White, lives between two eternities, and *warring against oblivion*, he would fain unite himself in clear, conscious relation. . . .with the whole Future and the whole Past."

It is to this spirit of "warring against oblivion" that we owe the daguerrotype, the painting and the portrait from which the faces of the past look out upon us. But it is only by means of modern inventions that a man may have collected for himself,

between the two covers of a single volume, the faces of a thousand friends. In a word, the invention of the camera and the half-tone engraving alone makes possible such a volume as this. These scientific processes enable a man to war against oblivion and preserve his own features for present and future generations. They also enable him to preserve the features of the friends and compeers who are of most interest to him during the "strenuous" period of his life. They enable him to baulk oblivion.

Many books of biography have been issued even in young Canada. The most important of these are Morgan's two volumes (1862 and 1899), Fennings Taylor's "Portraits of British Americans" (Notman), and Dent's four volume "Portrait Gallery," with its full-page plates. Morgan's books are not illustrated. Taylor's three volumes were illustrated with original photos, but contained less than one hundred portraits.

Dent's illustrations were crude attempts at photography, and decidedly unsatisfactory. It has remained for the publishers of this volume to lead the way with a volume containing portraits absolutely faithful in every detail, and including leading men from every walk of life. For this reason, this book must ever be memorable in the historical annals of the Dominion of Canada, and the Editor may be pardoned for his pride in being connected with such an undertaking.

This volume differs from all its predecessors in that it is a story almost without words. The face of each man is left to tell its own tale—the story of struggle and achievement and triumph, the glorious battle of "something accomplished, something done." The facts, either written in the face or in the few simple words below, are left to speak for themselves, for he would be bold indeed who would dare to estimate and distinguish the worth of each of those whose

faces look out from these pages.

The portraits contained in the volume have been selected with the greatest care. They represent every profession and line of industry, and include only the leaders in each. They represent every town and city in the Dominion, and thus the volume is easily distinguished by breadth and comprehensiveness from the scores of trivial volumes representing single communities. The portraits included are those of successful and influential men, the citizens to whom the country is indebted for its stability and progress.

It is but thirty-four years since the Dominion of Canada was founded, and the man who would then have predicted its present wealth, population and importance would have been laughed to scorn. But, in spite of numerous difficulties, progress has been steadily manifest. The forests have been transformed into smiling agricultural

districts. Towns and cities have grown up to represent the industrial and commercial interests which are a necessary complement to agriculture and dairying. Canals have connected the great lakes, and flat-bottomed batteaux have been replaced by the modern passenger steamer and the huge whale-back. Railroads have been built, and have covered the country as with a fish-net. The telegraph, the telephone and electric power have added to the speed of commerce. Because this commerce is important and because it be heterogeneous and complex, the men who guide it are worthy of being rescued from "Oblivion." The credit is not all due to the pioneers who have passed away; the battle is still on, and the officers of the army of to-day are worthy of recognition. History is being made now just as much as it was one hundred years ago, though our nearness prevents our seeing a great deal of it. For this reason there is no excuse required for this

work. Future generations will require it as a work of reference; the historian will draw inspiration and information; while the sons will look upon the faces of the fathers whose deeds are remembered with pride.

The title, "MEN OF CANADA," has been used in its very broadest sense, to include the whole of Canada—the premier Colony of Great Britain. It has been interpreted to mean men who—wherever born or brought up, or wherever their home or place of business—represent interests or connections within its borders that give them both vital interest and pride in the welfare of the Dominion.

In course of time these books will prove of interest to the then existing generations, looking backward to study the people of this time as typified in

"MEN OF CANADA, 1901-1902,"

and no doubt here will be found some of whom Fitz-Greene Halleck wrote,

"——the immortal names,
That were not born to die."

INDEX TO PORTRAITS.

An asterisk (*) in the book indicates that the person has died.

[Transcriber's Note: Discrepancies in the spelling of names between the index and the subsequent entry have not been reconciled.]

Adams, John H., 182
Adams, Charles, 182
Ahearn, Thomas, 221
Aikenhead, James, 290
Aikenhead, Thos. Ed., 290
Aird, W. D., 294
Alexander, W. Murray, 54
Allan, Andrew*, 66
Allan, Andrew A., 66
Allan, Hugh A., 66
Allan, H. Montagu, 66
Allan, James D., 85
Lang, Geo. C. H., 183
Langelier, Hon. Charles, 170
Langlois, Joseph Siemon, 92
Langmuir, John Woodburn, 40
Langmuir, Matthew, 182
Lapointe, L. A., 294
Laporte, Clovis, 138
Laporte, Hormisdas, 241
La Rivière, Hon. Alphonse A. C., 169
LaRochelle, Michel G., 32
LaRue, Roger, 80
La Rue, Hon. Vildebon Winceslas, 88

Allison, David, 13
Allison, J. Walter, 236
Ames, Alfred E., 53
Ames, H. B., 176
Amos, Louis A., 166
Amyot, Geo. E., 232

Anderson, Dickson, 65
Anderson, Charles Willoughby, 236
Angus, R. B., 67
Arbuthnot, John, 275
Archambeault, Hon. Horace, 17
Archer, Charles, 24
Archer, Robert, 217
Ashdown, James Henry, 187
Atkinson, R. Hope, 261
Atwater, Albert W., 137
Audette, Rodolphe, 80
Ault, Arthur W., 81
Austin, B., 42

Backus, Frederick Fanning, 167
Bacon, J. A., 180
Badenach, Edgar

Latchford, Hon. F. R., 172
Laurencelle, H., 181
Laurendeau, J. T. R., 180
Laurendeau, Charles, 136
Laurie, William, 189
Laurier, The Right Hon. Sir Wilfrid, 1
Laviolette, Dumont, 94
Lavallée, Louis Arséne, 26

Learmont, Joseph Bowles, 94
Lee, Walter S.*, 161
Lee, Arthur B., 179

Leet, Seth Penn, 30
Lecours, J. E., 96
Leckie, John, 289

Leitch, Andrew, 223
Lemay, E. H., 213
Lemieux, Joseph Victor, 93
Lemieux, Joseph Edmond, 93
Le Moine, Gaspard, 216
Lennox, E. J., 166
Lenz, Charles F., 222

Leonard, Charles W., 228
Lesage, Simon, 154

Alexander, 272
Badgley, G. W., 59
Bailey, W. Taylor, 238
Bailey, Charles L., 253
Baillie, John, 203
Baird, Hugh N., 60
Baker, William A., 33
Baker, Walter Reginald, 105
Balfour, St. Clair, 250
Balfour, J. Hutton, 263
Ballantyne, C. C., 82
Bamford, F. B., 292
Barlow, John R., 177
Barton, Edward Alfred, 148
Bazinet, Chas., 293
Baumgarten, A., 190
Beattie, John, 86
Beaty, John Gilbert, 54
Beaubien, Charles Philippe, 27
Beauchemin, L. J. O., 255
Beauregard, Elzear, 31
Beausoleil, Cleophas, 176
Beckett, Albert Edward, 136
Beddome, A. Henry, 45
Lesage, Simeon, 185
Lesage, Thomas W., 177
Lesperance, Albert P., 39
Letang, A., 95
Lewis, Lansing, 266
Lighthall, William D., 24
Lighthall, William F., 143
Lighthall, Geo. R., 144
Lilly, Edward A., 262
Lindsay, Andrew Walker Herdman, 128
Linton, James, 90
Lionais, Hardouin, 281
Lockerby, D. L., 240
Lockhart, Fred. A. L., 120
Lockhart, R. J., 224
Long, William Dubart, 251
Loranger, Hon. Louis O., 16
Loranger, Louis Joseph, 25
Lorie, S., 226
Loudon, James, 12
Lowndes, Henry, 186
Loynachan, Donald H., 245
Lussier, Joseph, 138

Begin, Most Rev. L. N., 11
Belcourt, Napoleon A., 278
Bell, John, 18
Bell, James, 116
Bell, Robert, 185
Belleau, Alfred Gauvreau, 248
Benjamin, Frank D., 290
Benson, O. O., 59
Benesch, A. B., 296
Bernier, Hon. Michel Esdras, 4
Berwick, D. J., 283
Bickerdike, Robert, 71
Bienvenu, Tancrede, 39
Billingsley, Frederick, 214
Birkett, Herbert Stanley, 114
Biron, Joseph Edouard Adrien, 177
Bisby, G. H., 251
Bittinger, John L., 178
Blackader, Alexander D., 113
Blaikie, John L., 218
Blair, Hon. Andrew George, 3
Lyall, Peter, 208
Lyman, Charles, 72
Lyman, Henry Herbert, 73
Lyman, A. C., 144
Lyster, James, 267
Lytle, Thomas Alexander, 235
Lyon, L. Maxwell, 33
Macaulay, Robertson, 260
Macaulay, Thomas B., 258
MacCallum, D. C., 112
Macdonald, Rt. Hon. Sir John A.*, 5
Macdonald, Sir William C., 67
Macdonald, John, 76
Macdonald, Hon. Andrew Archibald, 160
Macdonald, Randolph, 198
Macdonell, Angus J., 45
Macdonell, John A., 169
Macdougall, Hartland B., 50
MacDougall, R. W., 74
Macfarlane, John, 199

Blair, John W., 32
Blouin, Jean Cleophas, 91
Blue, Archibald, 185
Boeckh, Emil C., 188
Bogert, Clarence Atkinson, 47
Bond, The Right Rev. William Bennet, 10
Bond, Edward L.*, 264
Booth, John R., 210
Booth, Charles Jackson, 210
Borden, Hon. Frederick William, 3
Borden, Rev. Byron Crane, 13
Boucher, Joseph Octave, 241
Bouin, Joseph Alexander, 230
Bourdon, Joseph H., 283
Bourinot, Sir John G., 7
Bowman, John, 97
Bradshaw, Alexander, 234
Braithwaite, A. D., 44
Brice, Ernest A., 245
Brice, Alfred J., 246
Mackay, Robert Osborne, 64
Mackay, The Hon. Robert, 69
Mackay, Donald, 76
Mackay, F. Samuel, 143
Mackenzie, Hon. Alexander*, 5
MacKenzie, Hector, 75
Mackenzie, Wm., 198
MacMaster, Donald, 19
Macpherson, James Ernest, 252
Macpherson, Wm. Molson, 36
McArthur, Colin*, 201
McArthur, Alexander, 201
McArthur, David J., 201
McBean, Alexander George, 247
McCabe, William, 270
McCall, James T., 70
McCarthy, John George, 119
McCaw, William, 269
McCormick, George Gleeson, 196
McClary, John, 196

Briggs, Alfred William, 135
Briggs, Henry, 268
Brock, W. R., 76
Brodeur, The Hon. Louis Philippe, 7
Broderick, Arthur B., 46
Brophy, George Patrick, 155
Brosnan, Alfred, 170
Brookfield, Samuel M., 111
Brossard, Edmond, 31
Brosseau, Toussaint, 30
Brousseau, Joseph Docile, 130
Brown, Albert J., 23
Brown, David Robertson, 150
Brown, Richard, 254
Brown, Francis R. F., 157
Brown, Jonathan, 206
Brown, John, 214
Brown, B. Hal, 259
Bruce, Francis Carmichael, 250
Bruchesi, Most Rev. Paul, 11
McLagan, S. W., 245
McLean, Charles, 63
McClelan, The Hon. Abner Reid, 8
McLeod, Henry C., 38
McLaurin, Wilmer T., 212
McLennan, Bartlett, 167
McLimont, John Clapham, 80
McDonagh, George R., 126
McDonald, Alexander Roderick, 58
McDonald, John, 145
McDonald, Honorable William, 110
Macdougall, Alex., 61
Mackinnon, J., 42
McEachren, Duncan, 123
McFadden, Hon. D. H., 153
McGibbon, D. Lorne, 202
McGill, John J., 190
McGillis, Alex. D., 244
McGoun, David Mackay, 259
McGoun, Archibald, 20

Brunet, Ludovic, 173
Brush, George S., 224
Buchan, John Stewart, 30
Buck, Francis P., 199
Budden, Hanbury Arthur, 31
Burgess, Thos. Jos. Workman, 114
Burke, David, 260
Burland, G. B., 68
Burland, William Benjamin, 123
Burn, George, 39
Burton, P. H., 186
Burton, Alfred, 186
Butze, Adolphe, 171
Byers, W. Gordon M., 120

Came, Frank Eldon, 171
Cameron, J. Chalmers, 113
Cameron, Kenneth, 120
Cameron, Irving Heward, 125
Campbell, James Lorne, 54
Campbell, David Wm., 65
Campbell, Francis Weyland, 118

McGregor, James, 262
McKay, D. H., 289
McGregor, Thos. D., 281
McGuigan, F. H., 100
McIntyre, J. B., 288
McIntyre, Wm. C., 75
McKee, J. A., 220
McKenna, W. L., 83
McKenzie, Peter, 89
McKenzie, R. Tait, 115
McKenzie, Bart. E., 127
McKinnon, Sidney F., 85
McMahen, Adam Thornton, 78
McMaster, William, 190
McMichael, Solon William, 175
McNally, William, 208
McNaught, W. K., 188
McNicholl, D., 104
McPhedran, Alexander, 127
McPhillips, Lewis Griffith, 140
McPhillips, Albert Edward, 140
McConnell, Brian Douglas, 157

Campbell, Hon. Colin H., 17
Cannon, Lawrence John, 173
Cantlie, Geo. S., 109
Cantlie, James A., 276
Carbray, Felix, 64
Cardinal, Joseph Theo., 136
Carling, Hon. Sir John, 132
Carlaw, Major John Anderson, 218
Carrier, L. Auguste, 216
Carruthers, James, 61
Carsley, Samuel, 256
Carson, John, 269
Carswell, Robert, 280
Carter, Christopher Benfield, 21
Carter, S. J., 240
Cartwright, The Hon. Sir Richard John, 2
Cartwright, Charles William, 59
Cassils, Charles, 70
Cassils, John, 71
Catto, John, 168
Caverhill, John B., 84
Caverhill, George, 94
McVeity, Taylor, 139
McWood, W., 108
Mace, Geo. A., 233
Machin, Henry Turner, 102
Machray, Most Rev. R., 10
Mackie, John F., 231
Mactier, A. D., 107
Madore, Joseph Alexander Camille, 21
Magee, Charles, 36
Mailloux, Joseph Amédée, 215
Main, John James, 226
Manning, Alexander, 198
Magann, George Plunkett, 198
Mann, William, 208
Marceau, Ernest, 155
Marion, J. A., 154
Markey, Fred. H., 29
Markus, M., 291
Marling, J. W., 261
Marler, Waterford Lake, 44
Marpole, R., 109
Marsh, William Alfred, 92

Caven, Rev. Wm., 11
Cavanagh, Alexander, 226
Chadwick, E. M., 134
Chapleau, Edouard J., 279
Chaput, Oswald, 49
Chambers, J. H., 192
Chandler, Walter Howard, 163
Chateauvert, Victor, 216
Chant, S., 288
Charbonneau, Nap., 27
Chartrand, Pierre Joseph, 147
Chase-Casgrain, Hon. Thomas, 23
Chaussé, Alcide, 154
Chevalier, Martial, 41
Chipman, C. C., 275
Chipman, Walter W., 122
Christie, William*, 197
Christie, Robert J., 197
Chrysler, Francis Henry, 141
Cinq-Mars, Alfred, 147
Clark, Wm., 99
Clark, W. Mortimer, 134
Claxton, A. George Brooke,
Marshall, Noel G. L., 253
Martin, John E., 22
Martin, Pierre Paul, 77
Martin, Charles F., 102
Martin, J. Albert, Jr., 241
Martin, Jean Baptiste Albert, 241
Mason, Major James Cooper, 131
Mason, Lieut.-Col. James, 131
Mason, Thomas G., 178
Mason, John Herbert, 161
Massey, Walter E. H.*, 164
Massey, Arthur Lyman, 163
Massey, Chester Daniel, 164
Mather, James, 151
Mathieu, George Etienne, 28
Mathieu, L'Abbé Olivier, 11
Matthews, Wilmot D., 60
Matthews, W. E., 219
Matthews, Wilbur Cassius, 280
Mathewson, Frank H., 42
May, Frank Wolff, 89
May, Samuel, 183
Meakins, Charles William, 222

25
Clayton, William James, 237
Clayton, Edward, 237
Cleary, J. Kavanagh, 285
Cleghorn, James Power, 75
Cloran, H. J., 24
Clouston, E. S., 37
Coates, John, 221
Coburn, Henry Peter, 195
Cochrane, A. W., 203
Coffee, Thomas Patrick, 40
Coffee, John L., 60
Cohen, Lyon, 291
Cooper, John A., 296
Cooper, James, 189
Copland, E. H., 86
Corbett, Frederick D., 237
Corcoran, J. W., 227
Coristine, Chas., 87
Coristine, James, 87
Costigan, John R., 278
Coté, Jos., 229
Coulson, Duncan, 38
Mearns, John, 286
Meighen, Robert, 193
Meldrum, Garnett Henry, 51
Meredith, Robert, 57
Meredith, Colborne Powell, 151
Meredith, Hon. Sir William R., 16
Mercier, J. A., 175
Metcalfe, Henry Duncan, 61
Methot, Edward Wenceslas, 215
Michaels, John, 233
Michaud, Joseph Wilfred, 148
Mignault, Louis Daniel, 117
Miller, William Thomas, 199
Miller, J. Henry, 267
Miller, E. S., 268
Miles, Henry, 73
Millichamp, Reuben, 85
Mills, James, 13
Mills, Hon. David, 2
Mills, T. Wesley, 113
Mills, S. Perry, 278
Minto, His Excellency The Right Hon. The Earl, 1

Coulson, Samuel, 70
Cousineau, Philemon, 33
Cowan, Wm. F., 36
Cowan, David James, 97
Cox, Hon. Geo. A., 34
Cox, Alfred Arthur, 149
Cox, Herbert C., 271
Coyle, Alexander B., 261
Craig, Robert H., 124
Craig, Edward French, 175
Craig, Ernest, 279
Craik, Robert, 112
Crain, Rolla Law, 252
Crane, Thomas A., 61
Crathern, James, 67
Creake, George, 145
Creelman, A. R., 19
Crighton, Alexander Thomson, 62
Croft, William, Jr., 220
Crombie, Alex. M., 41
Cruickshank, Wm. Guild, 23
Culver, William Henry, 142
Cunningham, Wm., 62
Cummer, W. L., 223
Mitchell, Allister F., 255
Mitchell, George, 111
Mitchell, Richard R., 129
Mitchell, Walter S., 239
Monk, Henry Carleton, 139
Moore, Samuel J., 254
Morin, Victor, 143
Montague, Hon. W. H., 235
Morin, Louis Edward, 233
Morrice, D., 77
Morris, John Lang, 28
Morrisey, Thomas L., 262
Morse, Frank W., 98
Mountain, Geo. A., 103
Mowat, The Hon. Sir Oliver, 8
Mowat, Herbert Macdonald, 135
Mullin, J. F., 294
Mulock, The Hon. William, 2
Mundeloh, Henry, 238
Munro, Robert, 82
Muntz, G. H., 272
Murphy, John, 256
Murphy, David Richard, 25
Murray, Hon. G. H., 174
Murray, James P., 178

Dalrymple, James, 243
Daly, Hon. Thos. Mayne, 160
Daoust, Theo., 152
Darling, Andrew, 76
David, Laurent Olivier, 176
Davidson, Jas., 209
Davidson, Randall, 265
Davies, Hon. Sir Louis Henry, 4
Davies, Wm., 219
Davis, Hon. E. J., 9
Davis, Thomas Osborne, 169
Davis, John, 287
Davison, Francis, 111
Dawes, Thomas A., 217
Dawson, Sir John William*, 12
Décary, Alphonse, 31
Décarie, Jérémie L., 138
Décarie, Daniel Jérémie, 293
DeCelles, Alfred D., 191
DeCazes, Paul, 102
Dechene, Hon. F. G. M., 102
Dechene, H. T., 239
Mussen, W. H. C., 208
Nantel, Hon. G. A., 137
Nanton, Augustus M., 52
Newcombe, Edmund Leslie, 7
Newman, Thomas Henry, 94
Nichol, Chris. F., 282
Nicholls, Albert G., 122
Nivin, William, 247
Nordheimer, Samuel, 162
Nordheimer, Albert, 162
Northway, John, 234
Ogden, I. G., 105
Ogilvie, Albert E., 193
Oldright, William, 127
Oliver, James, 244
Olney, George H., 224
Osler, Edmund Boyd, 34
Oronhyatekha, Dr., 133
Osler, Hon. Featherstone, 16
Ouimet, L'Honorable Gédeon,

295
Deeks, W. E., 121
Deguise, Louis, 43
Deguise, J. B., 192
De La Bruère, Hon. Boucher, 173
DeLisle, Arthur, 29
DeLotbinière, Hon. Sir H. G. Joly, 8
DeLorimier, Raoul G., 138
Delorme, L. A., 242
Denault, Joseph Alderic, 57
Denault, J. M. Amédée, 158
DeSerres, Gaspard, 56
Desmarteau, Alexandre, 148
DeStruve, Nicolas, 178
Dexter, David, 270
Denison, Lt.-Col. G. T., 131
Dickson, J. E. E., 266
Dinnick, Wilfred Servington, 133
Dionne, Narcisse-Eutrope, 102
Dixon, James, 205
Dobell, Henry, 63
Dobell, Hon. Richard
O'Brien, James, 68
O'Hara, Henry, 55
O'Hara, William James, 55
O'Hara, Henry Robert, 55
Pangman, J. J. M., 49
Parent, Hon. Simon Napoleon, 286
Parkins, Frank F., 258
Paton, Hugh, 69
Paton, Thomas L., 263
Paterson, Hon. William, 4
Paterson, A. T., 281
Paterson, Thomas W. P., 267
Patton, Hugh Mathewson, 117
Paul, Frank, 79
Payne, John, 99
Payzant, John Young, 34
Pearson, William Henry, 204
Pease, Edson L., 38
Pelissier, Ernest, 26
Pellatt, Lt.-Col. Henry M., 53

Reid*, 5
Donaldson, Morley, 103
Dorken, H. Walker, 95
Douglas, W. J., 159
Dougall, John Redpath, 158
Douglas, John A., 51
Douglass, Clifton Ashton, 252
Dowswell, George B., 223
Drewry, Frederick W., 275
Drewry, Edward L., 187
Drinkwater, Charles, 105
Drouin, Joseph Alphonse, 27
Drouin, Francois Xavier, 142
Drouin, Nap., 231
Drummond, The Hon. George Alexander, 67
Drummond, Wm. Henry, 115
Dryden, The Hon., John 9
Drynan, John, 168
Dube, Wilfred Adjutor, 103
Dubeau, Dr. Eudore, 284
Ducharme, Guillaume
Pelletier, Louis Conrad, 22
Pelletier, Hormisdas, 32
Pelletier, Hon. Sir. Alphonse P., 132
Penhallow, D. P., 114
Perley, George Halsey, 211
Perodeau, Hon. Narcisse, 143
Perrault, Joseph, 150
Perrault, Maurice, 154
Perrin, Daniel S., 192
Perron, J. L., 29
Peterson, P. Alex, 276
Peterson, William, 12
Peuchen, Capt. Arthur G., 163
Phinney, James Douglas, 135
Piche, Camille, 32
Piers, Arthur, 107
Pinkerton, Robert, 268
Pillow, John*, 190
Plimsoll, Arthur Henry, 146
Pipes, Hon. William T., 174

Narcisse, 35
Duclos, Charles A., 22
Dufault, Sergius, 185
Duffy, Hon. H. T., 173
Dufresne, Olivier, 176
Duggan, C. Herrick, 157
Dunlop, Graham Colquhoun, 51
Dunlop, N. Stewart, 107
Dunton, Robert A., 144
Dupré, Hector Edmond, 93
Dupuis, J. N., 256
Durnford, George, 146
Dussault, Joseph Ernest, 229
Dussault, Napoleon Arthur, 248
Dussault, Joseph Alphonse, 229
Dussault, Etienne, 230
Dunn, The Right Rev. Andrew Hunter, 10
Dunn, Hon. A. T., 174
Dwight, Harvey P., 133

Eastmure, Arthur L., 273
Eaton, T., 168
Edgar, John, 87

Plummer, James Henry, 42
Poindron, A., 62
Poitras, Octave Theophile, 230
Polson, Franklin Bates, 197
Powell, Newton Albert, 126
Powell, Frederick W., 209
Powell, Charles Berkeley, 221
Power, N. J., 171
Pratt, Edward C., 47
Prefontaine, Raymond, 165
Prefontaine, T., 213
Prentice, Hon. James Douglas, 153
Price, Herbert Molesworth, 232
Pringle, John, 47
Proctor, John, 250
Prowse, George R., 96
Pugsley, Hon. William, 17
Pullen, John, 171
Purdom, Thomas Hunter 141
Pyke, James W., 70

Quackenbush, Arnley, 130

Edwards, Russell Gordon Cameron, 209
Egan, Henry Kelly, 209
Elliott, James, 37
Elliott, Dawson Kerr, 78
Elliott, R. E., 285
Elliot, R. W., 227
Ellis, Jno. F., 254
Ellis, Phillip William, 179
Emard, Joseph Ulric, 29
England, Frank R., 118
Erb, M., 183
Ethier, Joseph, 242
Evans, Alfred Bickerton, 73
Evans, Lieut.-Col. T. D. B., 131
Evans, Fred. W., 264
Evans, Edward Arthur, 277
Evanturel, Hon. F. E. Alfred, 110
Everell, Joseph Alfred, 277
Ewart, David, 151
Ewart, J. S., 140
Ewing, Andrew S.*, 72
Ewing, William, 72
Ewing, Samuel H., 72

Quinn, Michael Joseph Francis, 23
Quintal, J. Edmund, 242
Quintal, Joseph, 246

Racine, Alphonse, 79
Rainville, The Hon. H. B., 20
Rainville, Joseph H., 27
Ramsay, Charles N., 200
Ramsay, Alexander, 82
Rathbun, Edward Wilkes, 162
Rattray, David, 249
Rattray, David John, 249
Rawlings, Edward, 41
Redmond, W. H., 87
Redmond, James, 90
Reeve, George B., 98
Reeve, R. A., 125
Reid, R. G., 69
Reid, John Rogers, 252
Reilly, W. G., 121
Resther, Jean Z., 150
Richardson, Osborn Boyle Cumming, 183
Richter, John G., 268

Fairgrieve, J. B., 205
Farris, Hon. Lauchlan P., 110
Farwell, William, 39
Faucher, Olivier, 180
Faulkner, George Everett, 111
Fearman, Frank D., 225
Featherstonhaugh, F. B., 292
Ferguson, John, 126
Ferrie, Campbell, 59
Fielding, Hon. William Stevens, 4
Findlay, Robert, 152
Finley, Fredk. G., 122
Finlay, Edward, 202
Finnie, John Thom., 234
Fiset, Eugene, 248
Fisher, Frank W., 79
Fisher, Hon. Sydney Arthur, 3
Fisher, Edward, 130
Fisk, George, 124
Fisk, Newell, 282
Riddle, Thomas A., 101
Riley, James Johnstone, 264
Ritchie, Fred A., 200
Robb, John A. Macdonald, 271
Robb, George Carmichael, 156
Robb, W. D., 100
Robert, Paul Antoine, 56
Robert, Edmund Arthur, 203
Roberts, George Harley, 271
Robertson, Wm., 35
Robertson, A. Scott, 84
Robertson, James*, 189
Robertson, Thos., 226
Robillard, L. G., 158
Robinson, James, 91
Rodden, Richard Montgomery, 152
Roblin, Hon. R. F., 187
Roddick, Thomas G., 112
Rodger, James, 74
Rogers, Alfred S., 205
Rogers, Elias, 218

Fitch, Edson, 212
Fitzgerald, William, 139
Fitzpatrick, Hon. Chas., 7
Flannagan, Charles James, 106
Flavelle, J. W., 219
Fleck, Alexander, 295
Fleming, Sir Sandford, 12
Flett, John, 186
Flett, Thomas Henry, 280
Flynn, Thomas, 60
Forget, The Hon. L. J., 48
Forget, Rodolphe, 48
Foster, George Green, 26
Foster, Hon. George Eulas, 40
Foy, James J., 135
Francis, William, 95
Frankel, Leo, 290
Fraser, Edward D., 53
Fraser, Donald J., 129
Fraser, Duncan Cameron, 236
Fripp, Alfred Ernest, 141
Fry, Ed. C., 64
Fudger, Harris H., 168
Fulford, Hon. Geo. T., 160
Rolland, Hon. J. D., 199
Rolph, Joseph T., 227
Roper, Frederic, 204
Ross, A. G., 41
Ross, Crawford, 81
Ross, The Hon. George William, 9
Ross, James George, 145
Ross, Alexander F. C., 145
Ross, John Theodore, 215
Rosenberg, Carl, 291
Rosevear, W. H., 108
Ross-Ross, D., 274
Rothwell, Edmund E., 184
Routh, Chas. H., 265
Roy, Joseph Edmond, 232
Roy, Adolphe V., 155
Rumball, F. G., 165
Rumpel, George, 228
Rutherford, Wm., 207
Rutherford, Andrew, 207
Rutherford, Thomas J., 207
Rutherford, Wm., Jr., 207
Rutherford, George, 250
Ruttan, R. F., 114

Gagnon, Arthur, 147
Galbraith, Wm., 240
Galibert, Paul, 181
Galibert, Emile, 181
Garant, Villebon, 92
Gardner, William, 115
Garland, C. Simpson, 50
Garland, John M., 8
Garneau, Hon. Pierre, 88
Garrow, A. E., 119
Garrow, Hon. J. T., 110
Gault, Chas. Ernest, 50
Gault, Andrew F., 74
Gault, Leslie Hamilton, 74
Gays, Henry William, 210
Gear, William I., 63
Geggie, David H., 277
Geikie, Walker Bayne, 125
Geoffrion, Victor, 136
Geoffrion, L. E., 240
George, Wm. K., 179
Gerald, William John, 6
Gerin-Lajoie, H., 25
Gervais, Honoré, 20
Gibson, The Hon. J. M., 17
Ryerson, George Sterling, 125
Ryckman, E. B., 134
Rykert, Edwin G., 57

Sadler, George Walter, 181
Sale, Julian, 182
Sanderson, John A., 194
Sawyer, Ernest Leon, 55
Schafheitlin, Frederick, 79
Schreiber, Collingwood, 6
Schultz, Ernest, 225
Sclater, C. P., 279
Scott, Hon. Richard William, 2
Scott, Henry Castle, 56
Scott, Frank, 99
Scott, D'Arcy, 141
Scriver, Chas. W., 245
Sedgewick, Hon. Robert, 14
Sharp, William Prescott, 30
Sharp, I. Clarence, 121
Sharples, Hon. John, 132
Shaughnesy, Sir Thomas G., 104
Shaw, Charles Thaxter, 71

Shearer, James, 206
Shearer, James Trail, 206
Shearer, Andrew, 206

Gignac, Joseph Honoré, 212
Gildersleeve, Charles Fuller, 65
Giles, Dr. Wm. J., 284
Gill, Robert, 46
Gillet, R. C., 57
Gilmour, John, 210
Gingras, Joseph, 249
Girdwood, G. Prout, 115
Girouard, Hon. Désiré, 15
Glassco, F. S., 44
Glassco, George Frederick, 228
Globensky, Arthur, 28
Gnaedinger, E. W., 89
Gnaedinger, F. G., 89
Gobeil, Antoine, 6
Goldman, L., 270
Gooderham, George, 34
Goodday, Horace Richardson, 214
Gooch, Robert N., 272
Gooch, Frederick H., 272
Goold, Edward L., 194

Gorden, D. Gilbert, 126
Goulet, Onésime, 92
Gouin, Lomer, 170
Shearing, J. H., 106
Shehyn, Hon. Joseph, 80
Shenstone, Joseph N., 179
Shorey, Charles L., 83
Sifton, Hon. Clifford, 6
Simar, Alexandre P., 265
Simpson, John, 244
Simpson, J. Cradock, 257
Sise, C. F., 68
Sise, Edward F., 292
Slater, R. P., 287
Slessor, James, 77
Small, Sidney, 257
Smart, Hon. James Allan, 191
Smart, Chas. A., 184
Smith, Robert Cooper, 21
Smith, R. Wilson, 48
Smith, Robert Alexander, 52
Smith, Herbert Edward, 56
Smith, C. J., 167
Smith, William H., 167

Smith, Arthur Lapthorn, 118
Smith, G. B., 235
Smith, George Henry, 161

Gourdeau, Lieut.-Col. F., 191
Gourlay, Robert S., 162
Gowan, Hon. J. R., 18
Graham, R. J., 287
Granger, James 78
Grant, John Gray 49
Grant, The Rev. George Munroe, 13
Grant, Alexander W., 247
Greenshields, James Nasmith, 19
Greer, John Wellington, 265
Grobb, Franklin, 194
Gue, Theron R., 236
Guerin, Edmund, 24
Guerin, Hon. J. J. E., 117
Guite, Jean Francois, 293
Gunn, James, 204
Gunn, John A., 219
Gunn, Neil D., 119
Gurd, David Frazer, 121
Gurd, Charles, 233
Gurney, William Cromwell, 197
Gurney, Edward, 164
Gwynne, Hon. J. W.*, 14
Smith, Ralph, 296
Smith, Prof. Goldwin, 132
Smith, Ewing D., 129
Smith, Cecil Brunswick, 232
Smith, Edmund Goudge, 237
Smith, Frederick James, 257
Smith, Geo. F. C., 258
Smith, William F., 263
Smith, William B., 274
Smith, John M., 204
Smithers, George Hampden, 48
Snetsinger, John Goodall, 293
Soper, Warren Young, 221
Spencer, Charles W., 109
Stamp, James, 287
Stanley, Robert, 64
Starke, William, 96
Stark, George R., 248
St. Armaud, A. M., 96
St. Charles, F. X., 35
Stearns, Sergeant Prentiss, 261
Steedman, James Pringle, 195
Stanway, W., 73
Stephens, George F., 187

Hagar, John T., 90
Hagar, Chas. W., 260
Hague, George, 37
Hains, John McD., 146
Hamilton, William F., 119
Hamilton, Hubert Douglas, 123
Hamilton, Major J. S., 220
Hanna, George Henry, 274
Hanson, William, 52
Hanson, Edwin, 52
Harcourt, Hon. Richard, 172
Hardisty, John A., 202
Harbottle, Colin C., 273
Hardy, Hon. A. S.*, 172
Hargraft, George R., 273
Harling, Thomas, 65
Harris, Lloyd, 58
Hart, William D., 45
Hartland, H. Fawcett, 255
Harty, Hon. W., 172
Hawkesworth, Alfred, 203
Hawkins, William Clark, 225
Stevenson, Frederick Arnold, 281
Stevenson, A. W., 146
Stevenson, R. R., 77
Stenson, Michael Thomas, 175
Stewart, James, 113
Stirling, John W., 123
Stone, William, 227
Strachan, William, 217
Strathy, Stewart, 44
Strathy, H. Gordon, 50
Strathcona, The Right Hon. Lord, 1
Stratton, The Hon. James R., 9
Strong, Rt. Hon. Sir Henry, 14
Stuffman, L., 84
Suckling, H. E., 106
Sulman, G. W., 288
Sutherland, Hon. James, 5
Sweatman, The Right Rev. Arthur, 10
Sweney, Henry W., 108
Tait, Hon. Sir Melborne McTaggart, 15
Tanguay, George, 216

Hees, George H., 188
Heigle, Otto, 289
Henderson, Joseph R., 82
Henderson, D., 295
Hendrie, Major John S., 165
Hendrie, William, 251
Heneker, Richard William, 35
Heney, John, 295
Henry, Fred. G., 284
Henry, A. C., 108
Henshaw, Lt.-Col. F. C., 68
Herdt, John, 217
Heward, Arthur R. G., 105
Hibbert, Isaac, 246
Hickson, James Claud, 137
Hingston, The Hon. Sir William Hales, 112
Hirsch, F. C., 255
Hislop, Daniel S., 247
Hoare, Charles Stewart, 43
Hobbs, W. R., 97
Hobson, Joseph, 100
Hobson, Robert, 225
Tarte, Hon. Joseph Israel, 3
Taschereau, Hon. Henri Elzear, 14
Taylor, Jeremy, 47
Taylor, William Sutherland, 106
Taylor, Andrew T., 149
Taylor, Charles William, 159
Taylor, J. Macbeth, 294
Tellier, Henry J., 184
Temple, Dr. J. Algernon, 128
Templeman, Hon. Wm., 160
Thibaudeau, The Hon. Alfred Arthur, 75
Thomas, William Stone, 214
Thompson, Frank, 58
Thompson, Murray McDowall, 103
Thompson, H. L., 254
Thomson, William James, 223
Thomson, James, 222
Thorburn, James, 128
Thorne, Edward L., 38
Throsby, W. Geo., 285
Tilden, John Henry, 195
Timmons, James J., 229

Hodge, H. A., 276
Hodgson, Henry A., 243
Hodgson, Arthur J., 243
Hogg, William Drummond, 139
Holgate, Henry, 156
Holden, James Clement, 90
Holland, Philip H., 195
Hope, George, 95
Horn, Thomas Walter, 156
Horsey, J. Hayden, 163
Horwood, Edgar Lewis, 166
Hoskin, John, 18
How, Thomas F, 43
Howard, Sydney Percival, 101
Howard, Robert Palmer, 116
Howard, Robert Jared Bliss, 116
Howard, Stuart, 177
Howland, O. A., 165
Hudson, R. S., 161
Hunt, Arthur Furneaux, 93
Hunt, John Inkerman Alexander, 193
Tisdale, Lt.-Col. The Hon. David, 18
Tooke, B., 256
Torrance, John, 71
Torrington, F. H., 130
Tourville, Rodolphe, 213
Tourville, Arthur, 213
Tranchemontagne, Chas. X., 291
Tresidder, J. Walter, 158
Trestler, C. F. F., 283
Trout, Edward, 159
Tuckett, Geo. Thomas, 251
Turgeon, Paul L., 147
Turgeon, Hon. A., 170
Tupper, The Hon. Sir Charles, 1
Tupper, J. Stewart, 140
Turner, Alexander, 205
Turner, Hon. J. H., 153
Turriff, John Gillanders, 191
Tye, William Francis, 109
Tyre, Robert W., 259

Hurdman, George Charles, 211
Hutcheson, Robert B., 144
Hutchins, Horace Albert, 20
Hutchinson, Matthew, 19
Hutchison, James, 51
Hutchison, Alexander C., 149
Hutchison, J. Alex., 122

Ibbotson, Lieut.-Col. E. B., 258
Ingram, Andrew B., 169
Irving, George T., 234
Irving, Thomas Craik, 280
Ives, A. Scott, 284
Ivey, John Drinkwater, 85

Jack, Watson, 238
Jack, Clifford A., 283
Jacobs, Samuel W., 33
Jacques, C. Arthur, 63
Jaffray, Robert, 159
Jamieson, J. A., 156
Janes, S. H., 218
Jarvis, Æmilius, 53

Uniake, Robie, 36

Vandry, George Alfred, 88
Vanhorne, Sir William Cornelius, 104
Vanier, Joseph Emile, 166
Vaillancourt, J. A., 243

Venne, Jos., 150
Verity, Wm. J., 220
Viau, C. T., 192
Villeneuve, Joseph Alphonse, 62
Vineberg, Harris, 83
Vipond, A. E., 124
Vipond, Chas. W., 124
Vollmann, Carl W., 189
Vosburgh, John Barker, 282

Wade, Edward Harper, 212
Wadsworth, Vernon Bayley, 40
Wainwright, William, 98
Waite, Richard A., 152
Walker, Byron Edmund, 37
Walker, Henry W., 99
Walkem, Richard T., 142

Jette, The Hon. Sir Louis A., 8
Johnson, C. R. G., 264
Johnston, John Montague, 46
Johnston, E. F. B., 134
Jonas, Henri, 242
Jones, George Colvin, 100
Jones, Seneca, 270
Joseph, Andrew Cohen, 231
Joseph, Montefiore, 231
Joseph, Walter I., 266
Joubert, S. D., 180

Kavanagh, Walter, 269
Kearley, G. R., 266
Kemp, Albert Edward, 164
Kendrey, James, 196
Kennedy, M. J., 279
Kennedy, John, 288
Kent, James, 101
Kent, R. E., 286
Kent, Ambrose Leonard, 148
Kerr, Robert, 107
Kerr, James B., 202

Walbank, W. McLea, 157
Walsh, J. E., 274
Ward, Joseph, 244
Watson, William Wallace, 184
Watson, Hugh, 201
Watson, Wm., 285
Watt, George, 194
Watts, John W. H., 151
Webb, Albert E., 54
Weir, William Henry, 49
Wener, Harris, 83
West, Thomas, 188
Wheaton, Charles Frederick, 253
Whelen, Peter, 211
White, John, 78
Whitehead, Lieut.-Col. E. A., 260
Whiting, John L., 142
Whitman, George, 174
Whyte, William, 104
Wickham, P. M., 259
Wieland, Andrew C., 239
Wilkins, George, 116
Wilkinson, Frederick L., 282

Kerr, Robert, 263
Kessen, Robert Blaikie, 43
Kidd, David, 267
Killam, Hon. Albert Clements, 16
King, John D., 91
King, W. C. J., 46
King, Hon. George E., 15
Kinghorn, G. M., 129
Kingman, Abner, 69
Kirby, James, 28
Kirkland, Angus, 296
Kirouac, Napoleon Georges, 58
Kirouac, W. Cyrille, 230
Kissock, William, 84
Knight, David B., 224
Kilgour, Robert, 292
La Billois, Hon. C. H., 153
Lachance, Jos. Honoré, 91
Lachapelle, E. Persillier, 117
Lacoste, The Hon. Sir Alexander, 15
Lacroix, Edouard, 215
Williams, Edward A., 101
Williams, Alfred Ruggles, 220
Williams, H. H., 257
Williamson, Jas., 276
Wilson, James, 81
Wilson, Walter, 86
Wilson, Robert, 118
Wilson, Sir Charles Rivers, 98
Wilson, W. W. C., 200
Wilson, F. Howard, 200
Wilson, Andrew, 253
Wilson, James, 238
Wilson, Major E. W., 269
Wishart, D. J. Gibb, 127
Wolfenden, Francis Cooley, 193
Wolff, Herman N. H., 86
Wood, Edward R., 133
Wood, Geo. W., 149
Wood, Hon. Samuel Casey, 235
Wood, D. B., 286
Wood, George D., 275
Wood, Josiah, 278

Laflamme, N. K., 137
Lafleur, Eugene, 21
Laforest, J. O. Alfred, 155
Lafrance, Pierre Georges, 45
Laird, John, 249
Laliberte, Jean Baptiste, 88
Lambert, Hugh M., 262
Lambkin, Louis A., 239
Lamarche, Joseph Amédée, 22
Lamothe, J. Cleophas, 26
Lamoureux, Joseph, 246
Woods, James William, 211
Woods, George B., 271
Wright, Wm., 97
Wright, Dr., 128
Wright, F. H., 289
Wright, Alfred, 273
Wurtele, Major Ernest Frederick, 277
Wylie, William Washington, 196
Young, James M., 222

MEN
OF
CANADA
1901-2

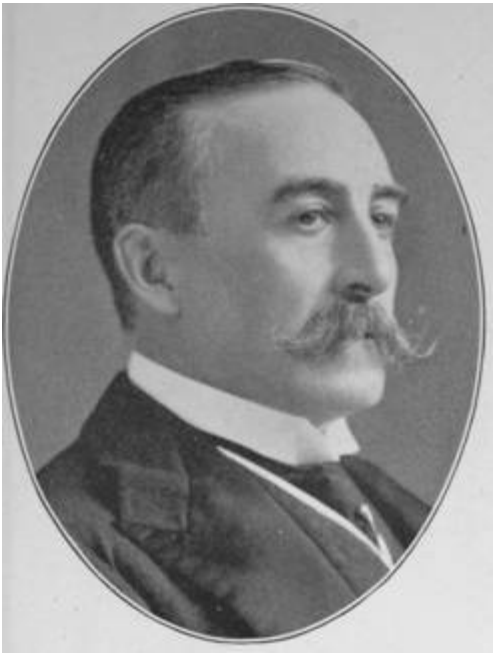

HIS EXCELLENCY THE RIGHT HON.
THE EARL OF MINTO,
G.C.M.G., ETC.;
GOVERNOR-GENERAL OF CANADA.

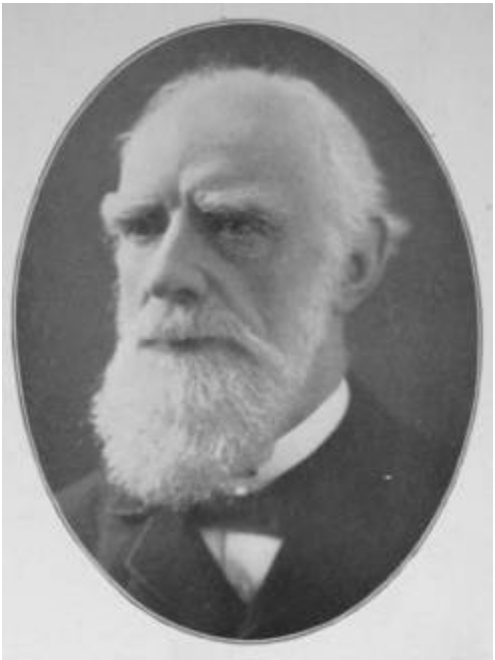

THE RIGHT HON. LORD STRATHCONA
AND
MOUNT ROYAL,

HIGH COMMISSIONER FOR CANADA IN LONDON;
PRES.
BANK OF MONTREAL; GOV. HUDSON'S BAY CO.

THE RIGHT HON. SIR WILFRID LAURIER,

G.C.M.G., P.C.;

PRESIDENT OF THE KING'S CANADIAN PRIVY COUNCIL,

PRIME MINISTER OF CANADA.

THE HON. SIR CHARLES TUPPER, BART.;

PREMIER OF CANADA, APRIL-JULY, 1896, VANCOUVER.

THE HON. SIR RICHARD JOHN CARTWRIGHT,

G.C.M.G.; MINISTER OF TRADE AND COMMERCE, OTTAWA.

THE HON. WILLIAM MULOCK, K.C.;
POSTMASTER-GENERAL FOR CANADA,
TORONTO.

HON. DAVID MILLS, K.C., P.C.;
RECENTLY MINISTER OF JUSTICE; NOW PUISNE JUDGE OF
THE SUPREME COURT OF CANADA,
OTTAWA.

HON. RICHARD WILLIAM SCOTT,
SECRETARY OF STATE FOR CANADA,
OTTAWA.

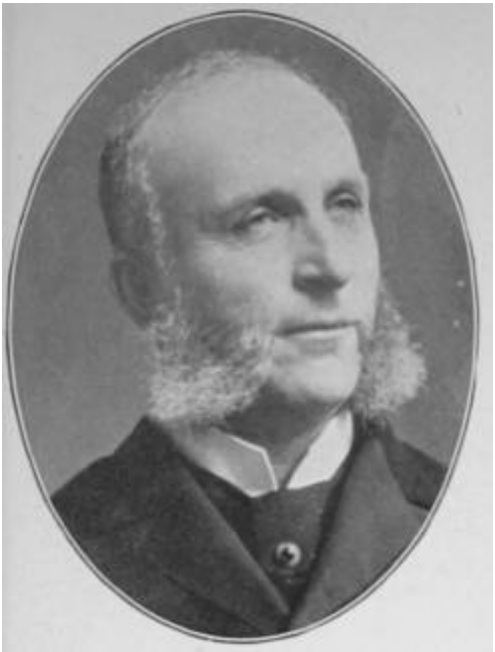

HON. FREDERICK WILLIAM BORDEN,

M.D.;

MINISTER OF MILITIA AND DEFENCE FOR CANADA,

OTTAWA.

HON. SYDNEY ARTHUR FISHER,

MINISTER OF AGRICULTURE,

OTTAWA.

HON. JOSEPH ISRAEL TARTE,
MINISTER OF PUBLIC WORKS FOR CANADA,
OTTAWA.

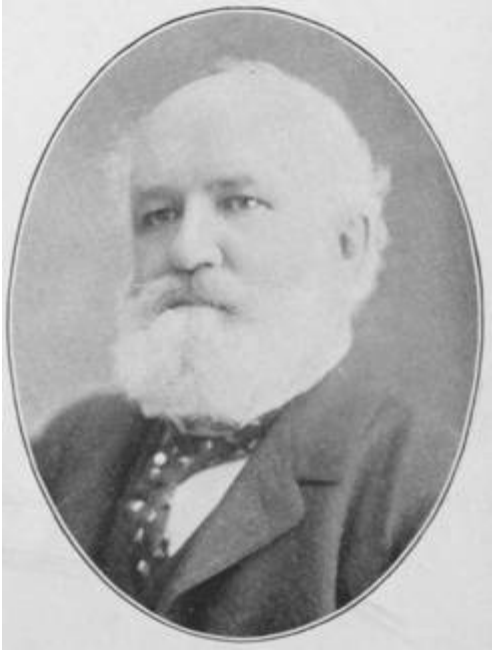

HON. ANDREW GEORGE BLAIR,

MINISTER OF RAILWAYS AND CANALS,

OTTAWA.

HON. SIR LOUIS HENRY DAVIES,

K.C.M.G., K.C.;

RECENTLY MINISTER OF MARINE AND FISHERIES,

CHARLOTTETOWN.

HON. WILLIAM STEVENS FIELDING,

MINISTER OF FINANCE,

OTTAWA.

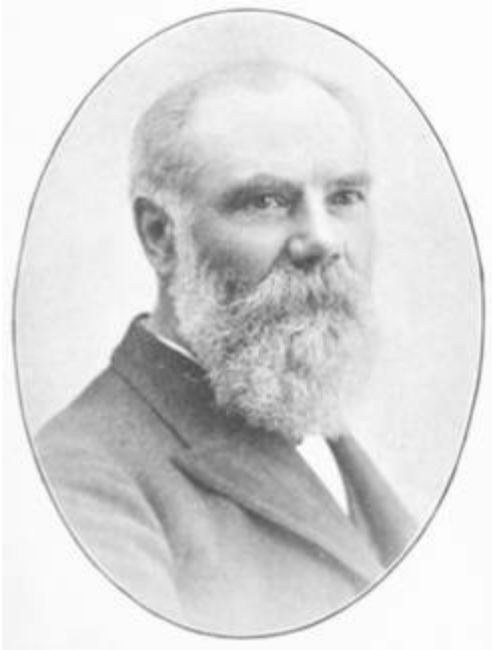

HON. WILLIAM PATERSON,

MINISTER OF CUSTOMS,

OTTAWA.

HON. MICHEL ESDRAS BERNIER,

MINISTER OF INLAND REVENUE,

OTTAWA.

HON. JAMES SUTHERLAND,

MINISTER OF MARINE AND FISHERIES, OTTAWA.

THE LATE HON. RICHARD REID DOBELL,*

P.C., M.P.; OF DOBELL BECKETT CO., QUEBEC; RICHARD R. DOBELL, LONDON, ENG.

THE LATE RT. HON. SIR JOHN A. MACDONALD,*

PREMIER OF CANADA 1867-1873, 1878-1891.

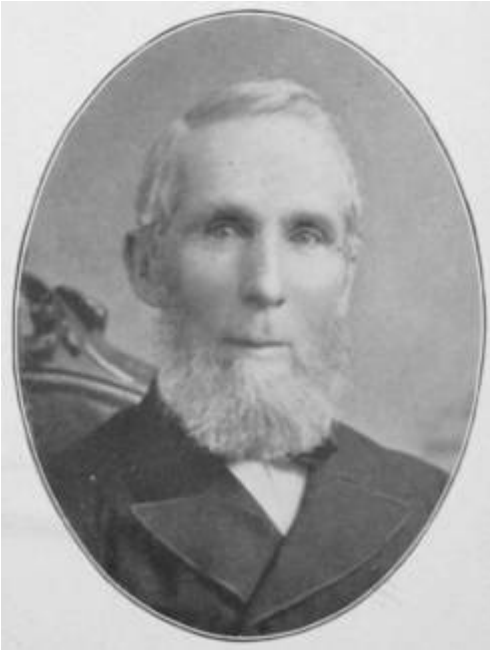

THE LATE HON. ALEXANDER MACKENZIE,*

PREMIER OF CANADA 1873-1878.

HON. CLIFFORD SIFTON,

MINISTER OF THE INTERIOR AND SUPERINTENDENT-GENERAL
OF INDIAN AFFAIRS,
OTTAWA.

ANTOINE GOBEIL,

DEPUTY MINISTER OF PUBLIC WORKS OF CANADA, OTTAWA.

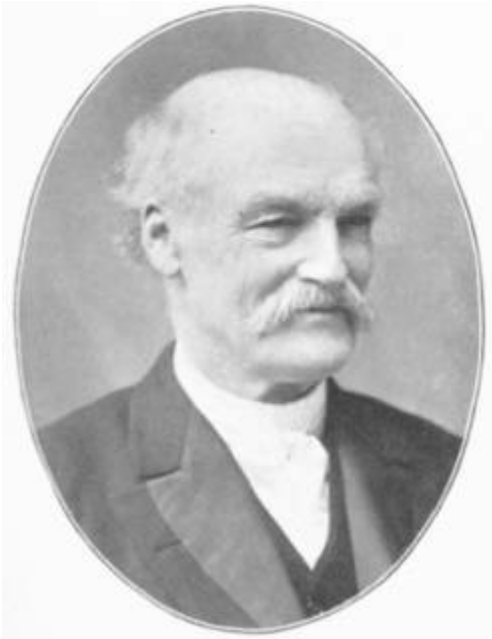

COLLINGWOOD SCHREIBER, C.M.G.;
DEPUTY MINISTER AND CHIEF ENGINEER OF RAILWAYS AND
CANALS OF CANADA, AND SECRETARY OF THE RAILWAY
COMMITTEE OF THE PRIVY COUNCIL, OTTAWA.

WILLIAM JOHN GERALD,

DEPUTY MINISTER OF INLAND REVENUE,

OTTAWA.

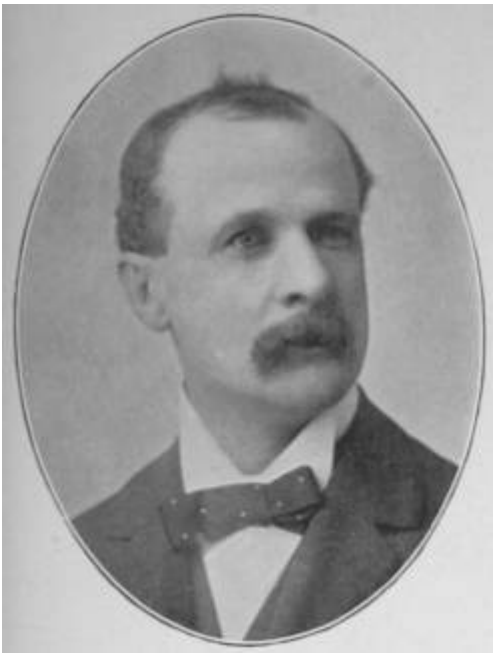

HON. CHAS. FITZPATRICK, K.C.;
MINISTER OF JUSTICE, OTTAWA.

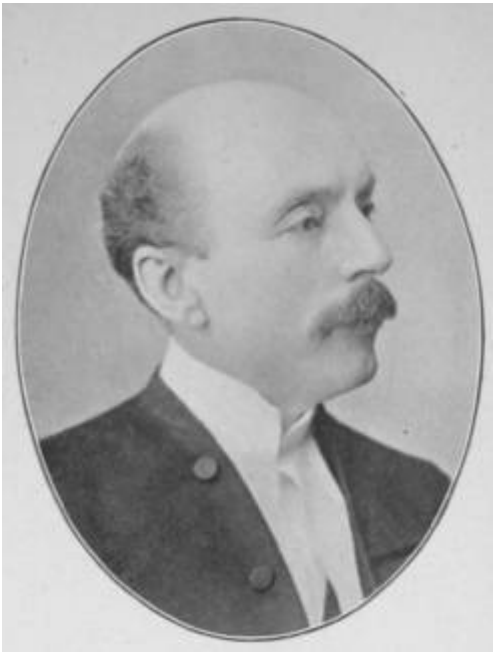

EDMUND LESLIE NEWCOMBE, K.C., M.A., LL.B.;
DEPUTY MINISTER OF JUSTICE, OTTAWA.

SIR JOHN G. BOURINOT, K.C.M.G., LL.D., D.C.L.,
LIT.D. (LAVAL);
CLERK OF THE HOUSE OF COMMONS, HON. SEC. AND EX-PRES.
OF THE ROYAL SOCIETY OF CANADA, OTTAWA.

THE HON. LOUIS PHILIPPE BRODEUR,

LL.B., K.C., M.P.; SPEAKER OF THE HOUSE OF COMMONS,

MONTREAL.

THE HON. SIR LOUIS A. JETTE, K.C.M.G.;
LIEUTENANT-GOVERNOR OF QUEBEC,
QUEBEC.

THE HON. ABNER REID McCLELAN,

D.C.L., LL.D.;

LIEUTENANT-GOVERNOR OF NEW BRUNSWICK,

FREDERICTON.

THE HON. SIR OLIVER MOWAT, G.C.M.G.;
LIEUTENANT-GOVERNOR OF ONTARIO,
TORONTO.

HON SIR H. G. JOLY DE LOTBINIÈRE,

K.C.M.G., D.C.L.;

LIEUTENANT-GOVERNOR OF BRITISH COLUMBIA,

VICTORIA.

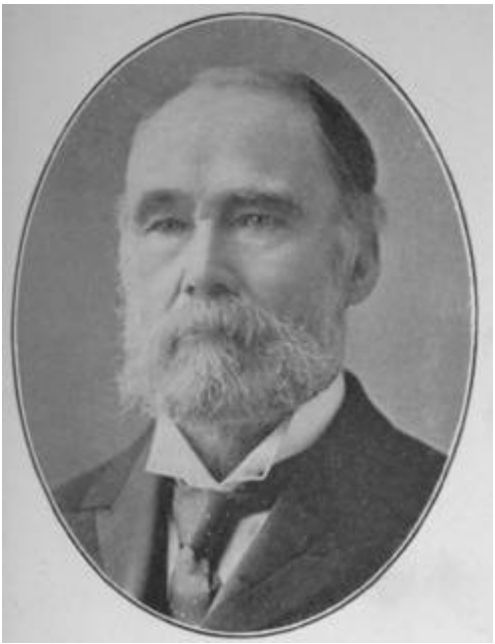

THE HON. GEORGE WILLIAM ROSS,
LL.D., PREMIER AND TREASURER OF ONTARIO,
TORONTO.

THE HON. JAMES R. STRATTON,

SECRETARY AND REGISTRAR-GENERAL OF ONTARIO,

PETERBOROUGH, ONT.

THE HON. JOHN DRYDEN,

MINISTER OF AGRICULTURE FOR ONTARIO,

BROOKLIN, ONT.

HON. E. J. DAVIS,

COMMISSIONER OF CROWN LANDS FOR ONTARIO,
KING, ONT.

MOST REV. R. MACHRAY, D.D., LL.D., D.C.L.;
ARCHBISHOP OF RUPERT'S LAND AND PRIMATE OF ALL
CANADA IN CHURCH OF ENGLAND,
WINNIPEG.

THE RIGHT REV. ARTHUR SWEATMAN,
D.D., D.C.L., LORD BISHOP OF TORONTO,
TORONTO.

THE RIGHT REV. WILLIAM BENNET BOND,

D.D., LL.D.;

ARCHBISHOP OF MONTREAL AND METROPOLITAN OF

CANADA, BISHOP'S COURT, MONTREAL.

THE RIGHT REV. ANDREW HUNTER DUNN,

D.D.; LORD BISHOP OF QUEBEC,
QUEBEC.

MOST REV. PAUL BRUCHESI, D.D., N.R.C.;
ARCHBISHOP OF MONTREAL,
MONTREAL.

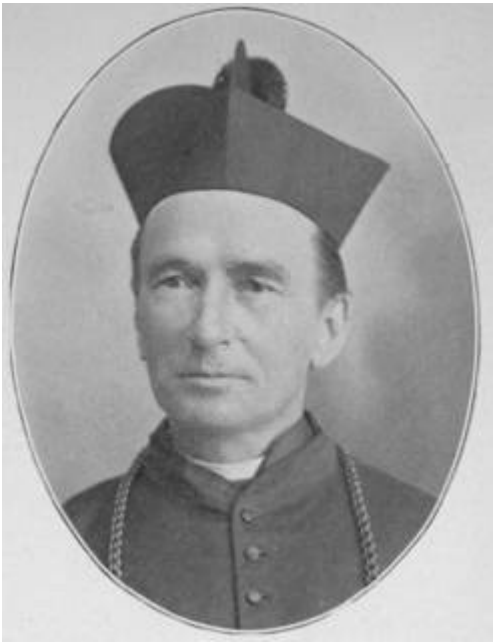

MOST REV. L. N. BEGIN, D.D., N.R.C.;
ARCHBISHOP OF QUEBEC,
QUEBEC.

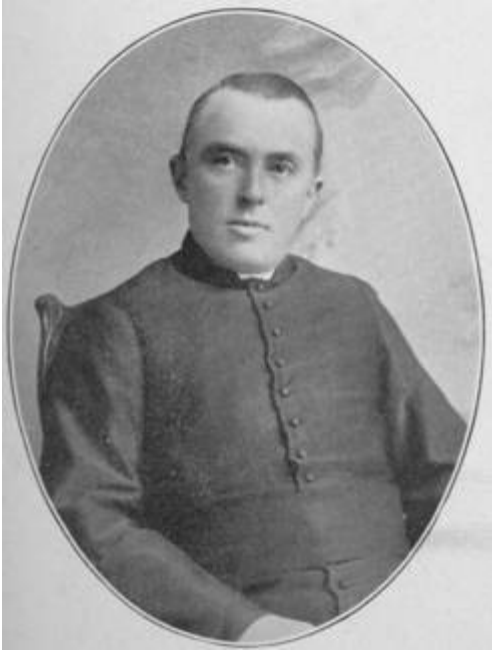

L'ABBÉ OLIVIER MATHIEU, C.M.G.;
RECTOR LAVAL UNIVERSITY,
QUEBEC.

REV. WM. CAVEN, D.D., LL.D.;
PRINCIPAL KNOX COLLEGE,
TORONTO.

THE LATE SIR JOHN WILLIAM DAWSON,*

LL.D., D.C.L., EDUCATIONIST, GEOLOGIST AND NATURALIST,
MONTREAL.

WILLIAM PETERSON, C.M.G., LL.D.;
PRINCIPAL McGILL UNIVERSITY,
MONTREAL.

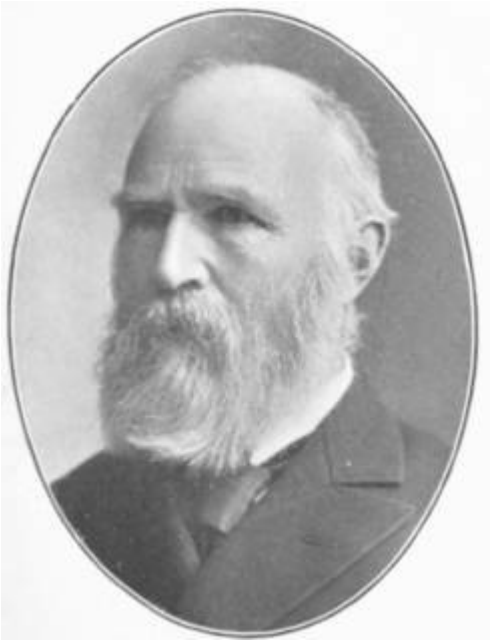

JAMES LOUDON, M.A., LL.D., D.C.L., F.R.S.C.;
PRES. UNIVERSITY OF TORONTO; PRES. ROYAL SOC. OF CAN.,
1901-2; PROF. OF PHYSICS UNIVERSITY OF TORONTO; TORONTO.

SIR SANDFORD FLEMING,

K.C.M.G., LL.D., M.INS.C.E., F.G.S., F.R.S.C., ETC., ETC.;
CHANCELLOR OF QUEEN'S UNIVERSITY,
CANADA.

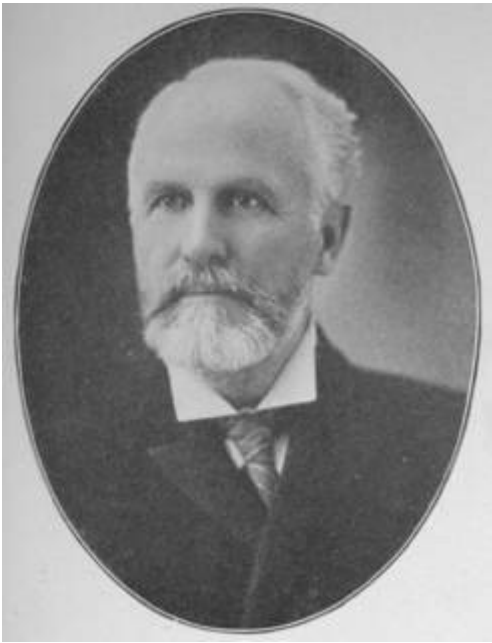

JAMES MILLS, M.A., LL.D.;
PRESIDENT OF THE ONTARIO AGRICULTURAL COLLEGE,
GUELPH.

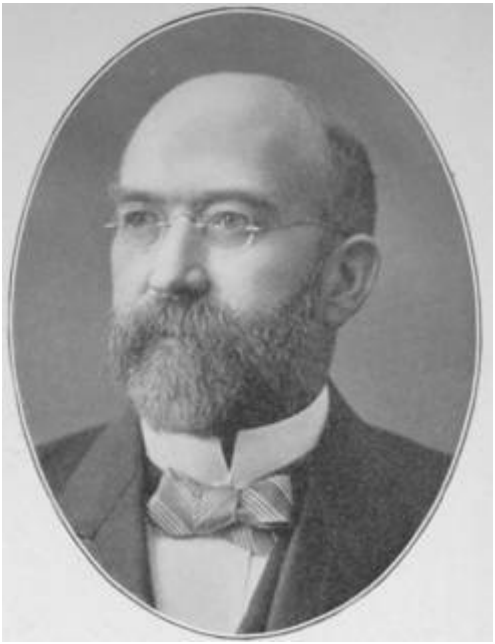

REV. BYRON CRANE BORDEN, D.D.;
PRINCIPAL MOUNT ALLISON LADIES' COLLEGE, SACKVILLE.

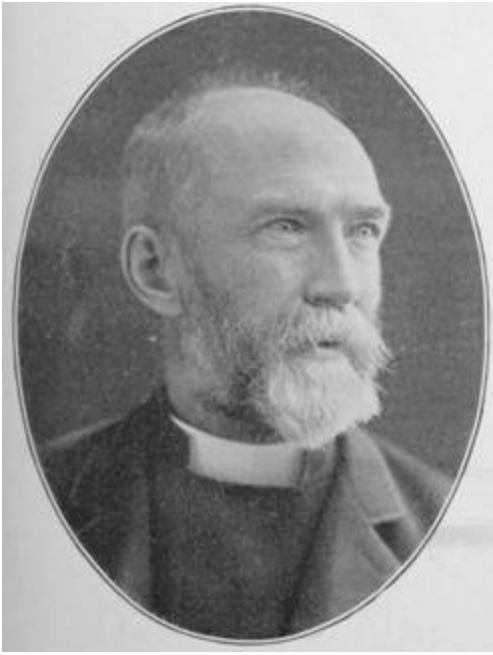

THE REV. GEORGE MONRO GRANT,

C.M.G., LL.D.; PRINCIPAL QUEEN'S UNIVERSITY, KINGSTON.

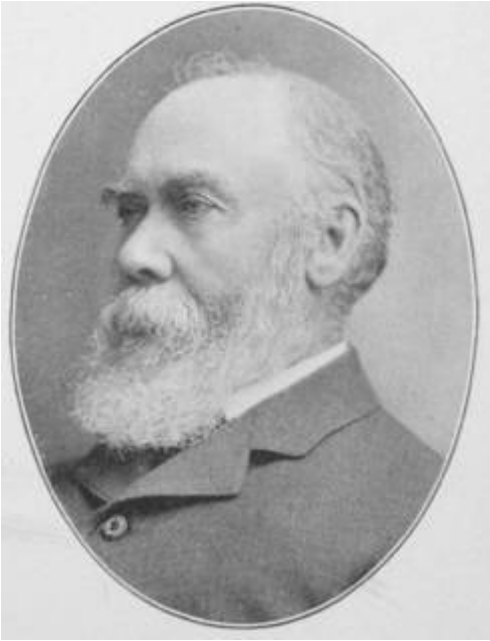

DAVID ALLISON, M.A., LL.D.;
PRES. OF THE UNIVERSITY OF MOUNT ALLISON COLLEGE,
SACKVILLE.

RT. HON. SIR HENRY STRONG, KT.;
CHIEF JUSTICE OF SUPREME COURT OF CANADA,
OTTAWA.

HON. ROBERT SEDGEWICK,

PUISNE JUDGE OF SUPREME COURT OF CANADA,
OTTAWA.

HON. HENRI ELZEAR TASCHEREAU,
PUISNE JUDGE OF SUPREME COURT OF CANADA,
OTTAWA.

THE LATE HON. J. W. GWYNNE,*
PUISNE JUDGE OF SUPREME COURT OF CANADA.

HON. GEORGE E. KING,

PUISNE JUDGE OF SUPREME COURT OF CANADA,
OTTAWA.

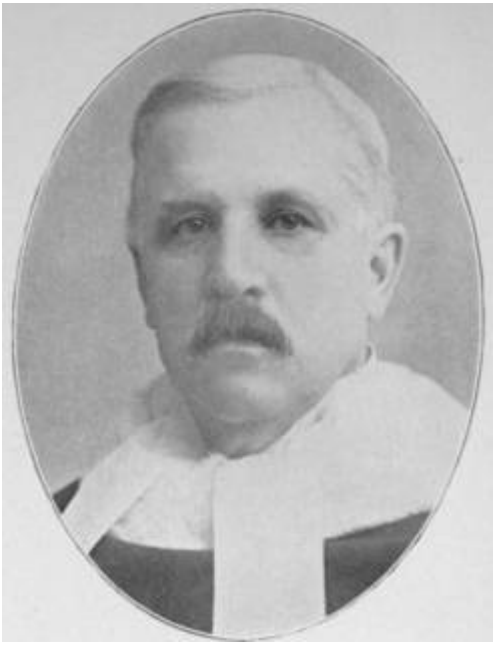

HON. DÉSIRÉ GIROUARD,

PUISNE JUDGE OF THE SUPREME COURT OF CANADA, OTTAWA.

THE HON. SIR ALEXANDER LACOSTE, KT.;

CHIEF JUSTICE COURT OF KING'S BENCH
FOR QUEBEC, MONTREAL.

HON. SIR MELBOURNE McTAGGART TAIT, Kt.;

JUDGE SUPERIOR COURT OF QUEBEC, MONTREAL.

HON. LOUIS O. LORANGER,

JUDGE OF THE SUPREME COURT,

MONTREAL.

HON. ALBERT CLEMENTS KILLAM,

CHIEF JUSTICE OF MANITOBA,

WINNIPEG.

HON. SIR WILLIAM R. MEREDITH,
CHIEF JUSTICE COMMON PLEAS DIVISION ONTARIO,
TORONTO.

HON. FEATHERSTONE OSLER,

JUDGE OF THE COURT OF APPEAL,

TORONTO.

THE HON. J. M. GIBSON, LL.D., K.C.;
ATTORNEY-GENERAL OF ONTARIO,
HAMILTON.

HON. WILLIAM PUGSLEY, D.C.L., K.C.;
ATTORNEY-GENERAL OF NEW BRUNSWICK,
FREDERICTON.

HON. COLIN H. CAMPBELL, K.C., M.P.P.;
ATTORNEY-GENERAL OF MANITOBA,
WINNIPEG.

HON. HORACE ARCHAMBEAULT,

ATTORNEY-GENERAL OF THE PROVINCE OF QUEBEC, MONTREAL.

JOHN BELL, K.C.;
GENERAL COUNSEL GRAND TRUNK RAILWAY COMPANY
OF CANADA, BELLEVILLE.

JOHN HOSKIN, K.C., LL.D.;
OF MCCARTHY, OSLER, HOSKIN & CREELMAN, BARRISTERS;
CHAIRMAN BOARD OF TRUSTEES UNIVERSITY OF TORONTO;
OFFICIAL GUARDIAN PROVINCE OF ONTARIO, TORONTO.

LIEUT.-COL. THE HON. DAVID TISDALE, K.C.;
EX-MINISTER OF MILITIA AND DEFENCE, SIMCOE.

HON. J. R. GOWAN, C.M.G., LL.D., K.C.
SENATOR;
OF ONT. & IRISH BAR; FOR 55 YEARS ENGAGED IN JUDICIAL
WORK AS JUDGE AND SENATOR; CH. BOARD OF PUBLIC INSTRUCTION,
AND ON COLL. INST'S 50 YRS., ETC., BARRIE.

DONALD MACMASTER, K.C., D.C.L.;
OF MACMASTER, MACLENNAN & HICKSON,
BARRISTERS,
SOLICITORS, ETC., MONTREAL.

JAMES NASMITH GREENSHIELDS, K.C.;
GREENSHIELDS & GREENSHIELDS, BARRISTERS AND SOLICITORS, MONTREAL.

A. R. CREELMAN, K.C.;
CHIEF SOLICITOR CANADIAN PACIFIC RAILWAY COMPANY,
MONTREAL.

MATTHEW HUTCHINSON, K.C., M.P.P.;
ADVOCATE, ETC., OF HUTCHINSON & OUGHTRED,
MONTREAL.

ARCHIBALD McGOUN, K.C.;
ADVOCATE, FELLOW ROYAL COLONIAL INSTITUTE,
PROFESSOR LAW OF CORPORATIONS IN McGILL UNIVERSITY,
MONTREAL.

THE HON. H. B. RAINVILLE, C.R.;
SPEAKER LEGISLATIVE ASSEMBLY OF QUEBEC;
DIRECTOR
OF MONTREAL LIGHT, HEAT & POWER CO.; ROYAL ELECTRIC CO., MONTREAL.

HONORE GERVAIS, K.C., LL.D.;
PROFESSOR OF CIVIL PROCEDURE AND INTERNATIONAL
LAW AT LAVAL UNIVERSITY,
MONTREAL.

HORACE ALBERT HUTCHINS, B.C.L.;
OF STEPHENS & HUTCHINS, BARRISTERS,
SOLICITORS, ETC.,
MONTREAL.

CHRISTOPHER BENFIELD CARTER, K.C.;
ADVOCATE, EX-BATONNIER-GENERAL PROVINCE OF QUEBEC,
EX-BATONNIER BAR OF MONTREAL,
MONTREAL.

JOSEPH ALEXANDRE CAMILLE MADORE,

M. P. FOR HOCHELAGA, ADVOCATE, OF MADORE & GUERIN,
MONTREAL.

EUGENE LAFLEUR, K.C., D.C.L.;
OF LAFLEUR, MACDOUGALL & MACKAY,
ADVOCATES,
MONTREAL.

ROBERT COOPER SMITH, K.C.;
OF SMITH, MARKEY & MONTGOMERY, PROFESSOR OF
COMMERCIAL LAW, McGILL UNIVERSITY, MONTREAL.

CHARLES A. DUCLOS, B.C.L.;
ADVOCATE, MONTREAL.

JOHN E. MARTIN,

ADVOCATE AND BARRISTER, OF FOSTER, MARTIN, ARCHIBALD & MANN, MONTREAL.

LOUIS CONRAD PELLETIER, K.C.;
ADVOCATE, EX-MEMBER OF THE HOUSE OF COMMONS FOR
LAPRAIRIE COUNTY, MONTREAL.

JOSEPH AMÉDÉE LAMARCHE, LL.L.;
OF BEAUBIEN & LAMARCHE, BARRISTERS & SOLICITORS,
MONTREAL.

HON. THOMAS CHASE-CASGRAIN, K.C.,
M.P., LL.D.;
MONTREAL.

ALBERT J. BROWN, K.C.;
ADVOCATE, MONTREAL.

MICHAEL JOSEPH FRANCIS QUINN,

K.C.;

EX-M.P., MONTREAL, ST. ANNS' 1896-1900,

MONTREAL.

WM. GUILD CRUICKSHANK, K.C.;
ADVOCATE, MONTREAL.

CHARLES ARCHER,

ADVOCATE, MONTREAL.

EDMUND GUERIN,

ADVOCATE, MONTREAL.

WILLIAM D. LIGHTHALL, M.A., F.R.S.C.;
MAYOR OF WESTMOUNT, ADVOCATE,
MONTREAL.

H. J. CLORAN, K.C.;
EX-CROWN PROSECUTOR; ATTORNEY OF PROVINCIAL
REVENUE AND MAYOR OF HAWKESBURY, ONT.,
MONTREAL.

H. GERIN-LAJOIE,
ADVOCATE, MONTREAL.

DAVID RICHARD MURPHY, ADVOCATE,
EX-SECRETARY OF MONTREAL BAR,
MONTREAL.

A. GEORGE BROOKE CLAXTON, B.C.L.;
ADVOCATE, BARRISTER, ETC.; COUNSEL FOR METROPOLITAN
LIFE INS. CO.; OF CLAXTON & KENNEDY, MONTREAL.

LOUIS JOSEPH LORANGER, B.A., LL.D.; ADVOCATE; VICE-PRESIDENT OF THE JUNIOR BAR ASSOCIATION, MONTREAL.

ERNEST PELISSIER,

ADVOCATE, ST. PIERRE, PELISSIER & WILSON,
MONTREAL.

LOUIS ARSÈNE LAVALLEE,

ADVOCATE, VICE-PRES. OF L'ALLIANCE NATIONALE; DIR.
MUTUAL FIRE INS. CO. OF MONTREAL; ALDERMAN CITY
OF MONTREAL; MONTREAL.

GEORGE GREENE FOSTER, K.C.;
ADVOCATE AND BARRISTER, OF FOSTER, MARTIN, ARCHIBALD & MANN, MONTREAL.

J. CLEOPHAS LAMOTHE, LL.B.;
BARRISTER, MONTREAL.

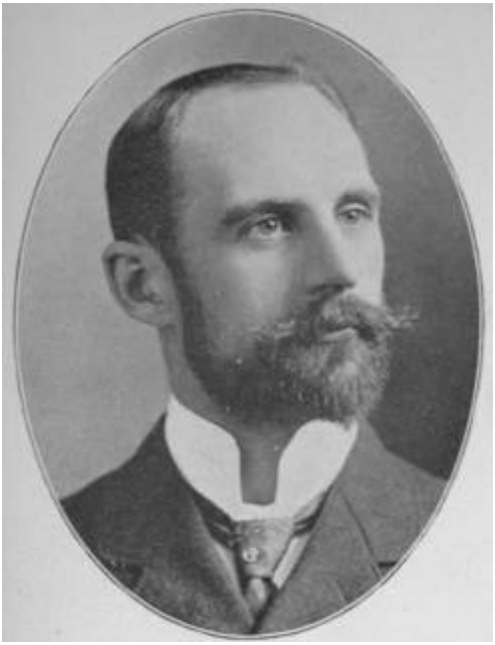

CHARLES PHILIPPE BEAUBIEN, LL.B.;
OF BEAUBIEN & LAMARCHE, BARRISTERS,
SOLICITORS, ETC.,
MONTREAL.

JOSEPH ALPHONSE DROUIN,

ADVOCATE, MONTREAL.

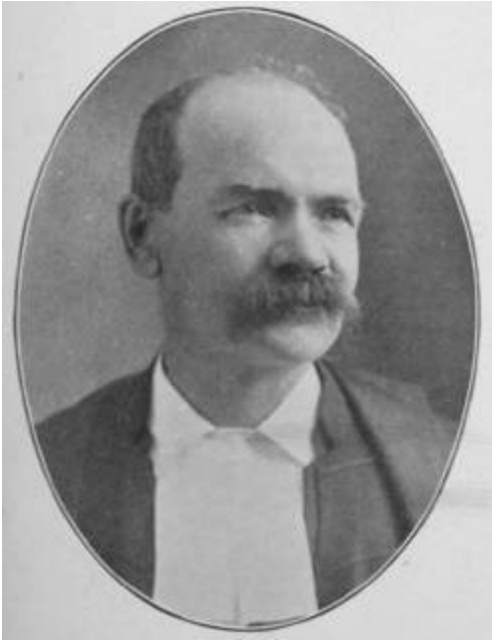

NAP. CHARBONNEAU, C.R.;
ADVOCATE, MONTREAL.

JOSEPH H. RAINVILLE, LL.B.;
ADVOCATE, MONTREAL.

ARTHUR GLOBENSKY, K.C.;
SEC.-GENERAL OF THE BAR OF THE PROVINCE OF QUEBEC,
MONTREAL.

JAMES KIRBY, LL.D., D.C.L., K.C.;
ADVOCATE, EDITOR OF QUEBEC OFFICIAL REPORTS,
MONTREAL.

JOHN LANG MORRIS, K.C.;
MORRIS & HOLT, BARRISTERS, SOLICITORS, ETC.,
MONTREAL.

GEORGE ETIENNE MATHIEU, LL.L.;
ADVOCATE, MONTREAL.

J. L. PERRON,

ADVOCATE, MONTREAL.

JOSEPH ULRIC EMARD, LL.L.;
ADVOCATE, MONTREAL.

FRED H. MARKEY,

OF SMITH, MARKEY & MONTGOMERY, ADVOCATES, MONTREAL.

ARTHUR DELISLE, K.C., LL.M.;
EX-M.P. PORTNEUF, 1891-1896,
ADVOCATE, MONTREAL.

SETH PENN LEET, B.C.L., K.C.;
ADVOCATE, MONTREAL.

TOUSSAINT BROSSEAU, K.C.;
ADVOCATE, MONTREAL.

WILLIAM PRESCOTT SHARP, B.C.L.;
ADVOCATE, MONTREAL.

JOHN STUART BUCHAN, K.C., B.C.L.;
BARRISTER, ETC., MONTREAL.

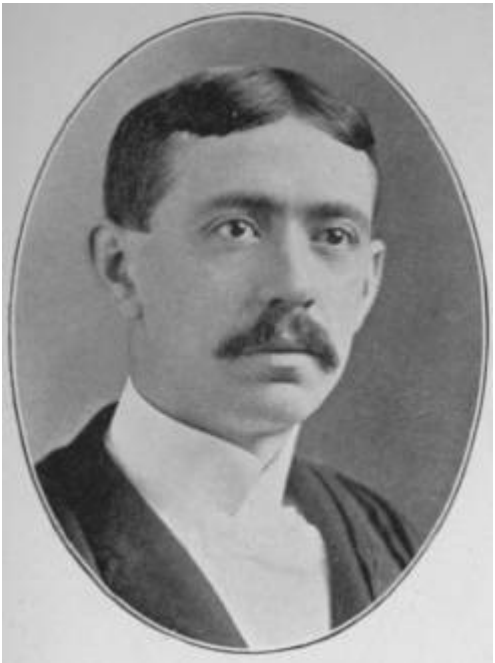

ALPHONSE DÉCARY, B.A., LL.B.;
ADVOCATE, MONTREAL.

ELZEAR BEAUREGARD, LL.L.;
ADVOCATE, MONTREAL.

EDMOND BROSSARD, LL.M.;
ADVOCATE, OF LEBLANC & BROSSARD,
MONTREAL.

HANBURY ARTHUR BUDDEN,

ADVOCATE; PATENT ATTORNEY AND EXPERT,
MONTREAL.

CAMILLE PICHÉ,
ADVOCATE, MONTREAL.

JOHN W. BLAIR,

ADVOCATE, OF BLAIR & LAVERTY, MONTREAL.

MICHEL G. LAROCHELLE, B.A.;
ADVOCATE, RECORDER CITY OF ST. HENRI,
MONTREAL.

HORMISDAS PELLETIER, B.C.L.;
ADVOCATE, OF CHARBONNEAU & PELLETIER,
MONTREAL.

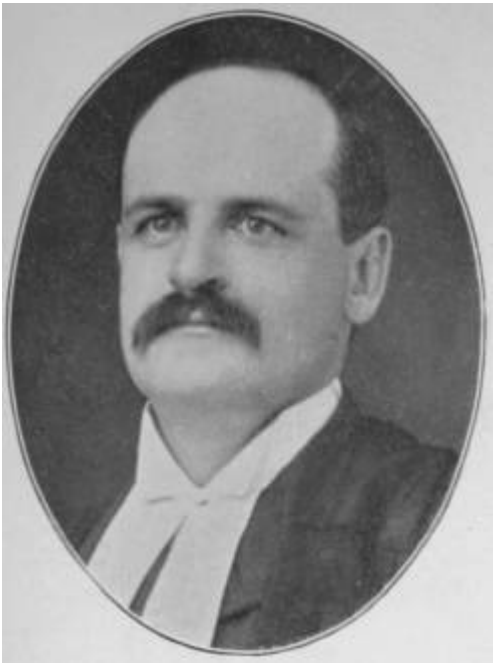

WILLIAM A. BAKER, LL.B.;
ADVOCATE, OF MONK & BAKER, MONTREAL.

PHILEMON COUSINEAU, LL.D.;
OF BASTIAN, BERGERON & COUSINEAU,
ADVOCATES,
MONTREAL.

L. MAXWELL LYON,

MEMBER OF THE BARS OF ONTARIO AND QUEBEC,

OF

JACOBS, LYON, PATTERSON & GARNEAU,

MONTREAL.

SAMUEL W. JACOBS, LL.M., B.C.L.;
OF JACOBS, LYON, PATTERSON & GARNEAU,
ADVOCATES,
MONTREAL.

GEORGE GOODERHAM,

CAPITALIST; PRESIDENT BANK OF TORONTO; THE GOODERHAM & WORTS, LIMITED; MANUFACTURERS LIFE
INSURANCE CO., ETC., TORONTO.

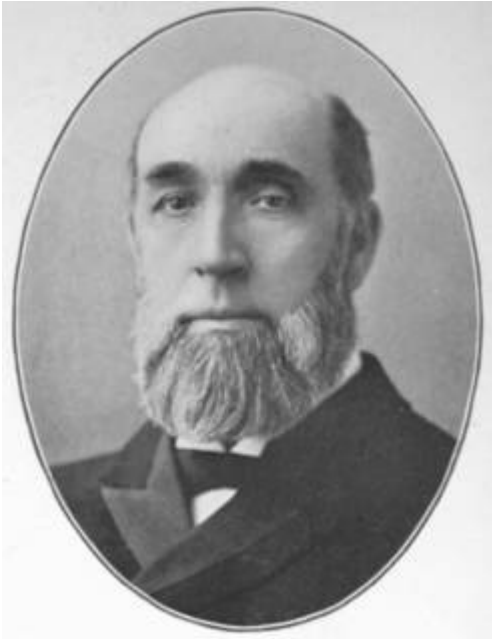

HON. GEO. A. COX,

CAPITALIST; PRES. CANADIAN BANK OF COMMERCE; BRITISH
AMERICA INSURANCE CO.; CANADA LIFE INSURANCE CO.;
AND CENTRAL CANADA LOAN & SAVINGS CO., TORONTO.

EDMUND BOYD OSLER, M.P.;
PRESIDENT DOMINION BANK; DIRECTOR CANADIAN PACIFIC
RAILWAY CO., TORONTO.

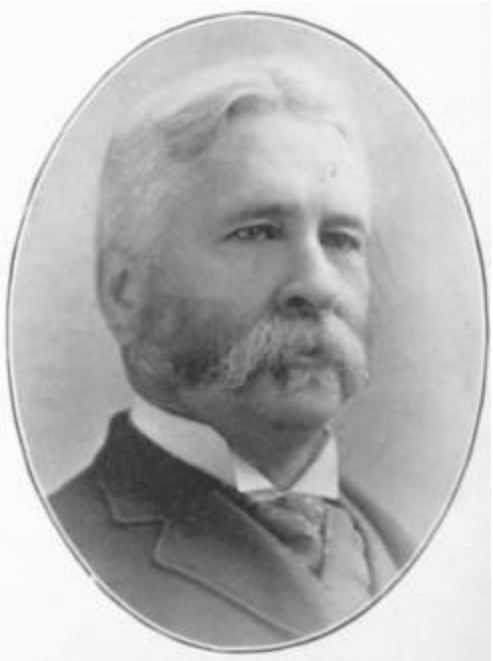

JOHN YOUNG PAYZANT,

PRESIDENT OF THE BANK OF NOVA SCOTIA,
HALIFAX.

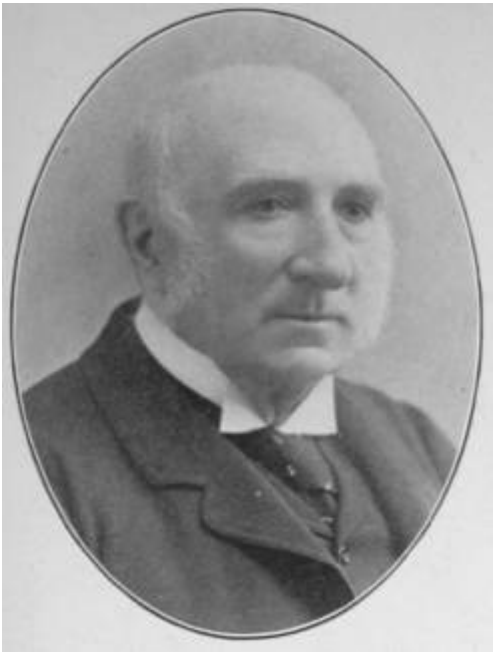

RICHARD WILLIAM HENEKER,

COM. BRIT. AMER. LOAN CO.; PRES. EASTERN TOWNSHIPS
BANK; PRES. PATON MANFG. CO.; EX-CHANC'R. AND D.C.L.
OF UNIVERSITY BISHOP'S COLLEGE, AND LL.D. McGILL.

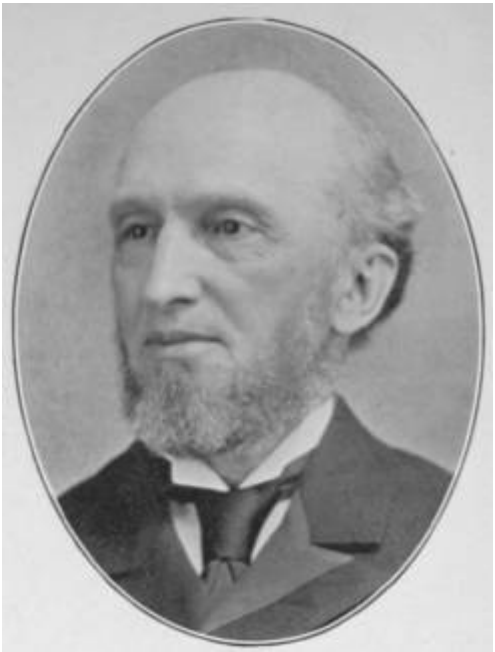

F. X. ST. CHARTES,

PRESIDENT BANK DE HOCHELAGA, MONTREAL.

GUILLAUME NARCISSE DUCHARME,

MAYOR OF THE CITY OF STE. CUNEGONDE;
PRESIDENT OF
THE PROVINCIAL BANK OF CANADA,
MONTREAL.

WM. ROBERTSON,

PRESIDENT UNION BANK OF HALIFAX; SENIOR MEMBER OF
THE FIRM OF WM. ROBERTSON & SON, HARDWARE, HALIFAX.

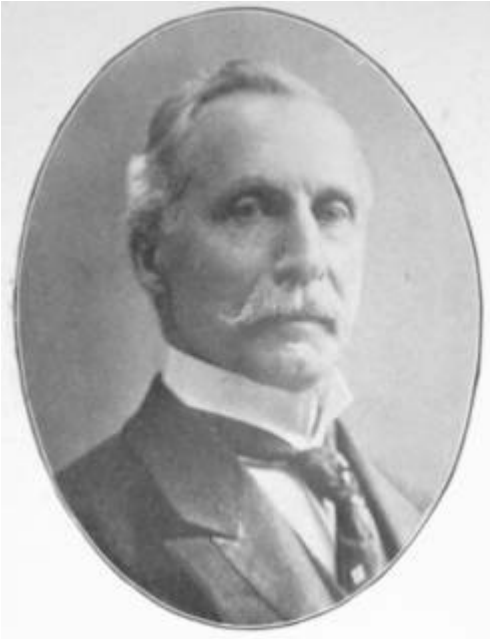

CHARLES MAGEE,

PRESIDENT BANK OF OTTAWA; PRESIDENT OTTAWA FIRE
INS. CO.; PRESIDENT C. ROSS CO., OTTAWA.

ROBIE UNIOKE,

PRESIDENT OF HALIFAX BANKING CO.,
HALIFAX.

WM. MOLSON MACPHERSON,

PRESIDENT MOLSONS BANK, QUEBEC; MANAGER DOMINION STEAMSHIP CO.,
QUEBEC.

WM. F. COWAN,

PRESIDENT THE STANDARD BANK OF CANADA,
OSHAWA.

E. S. CLOUSTON,

GENERAL MANAGER THE BANK OF MONTREAL;
PRESIDENT
MONTREAL ROLLING MILLS CO.,
MONTREAL.

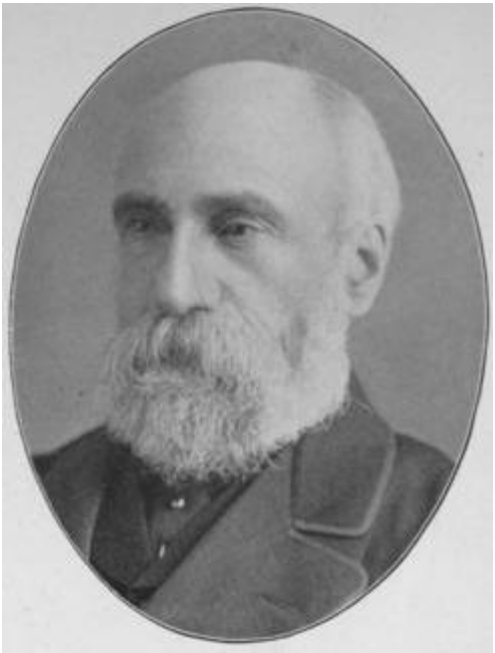

GEORGE HAGUE,

GENERAL MANAGER THE MERCHANTS' BANK OF CANADA;

PRESIDENT MONTREAL TRUST AND DEPOSIT CO., MONTREAL.

BYRON EDMUND WALKER,

GENERAL MANAGER THE CANADIAN BANK OF COMMERCE,

TORONTO.

JAMES ELLIOTT,

GENERAL MANAGER OF THE MOLSONS BANK, MONTREAL.

DUNCAN COULSON,

GENERAL MANAGER BANK OF TORONTO,
TORONTO.

HENRY C. McLEOD,

GENERAL MANAGER BANK OF NOVA SCOTIA, TORONTO.

EDWARD L. THORNE,

GENERAL MANAGER UNION BANK OF HALIFAX, HALIFAX.

EDSON L. PEASE,

GENERAL MANAGER ROYAL BANK OF CANADA,
MONTREAL.

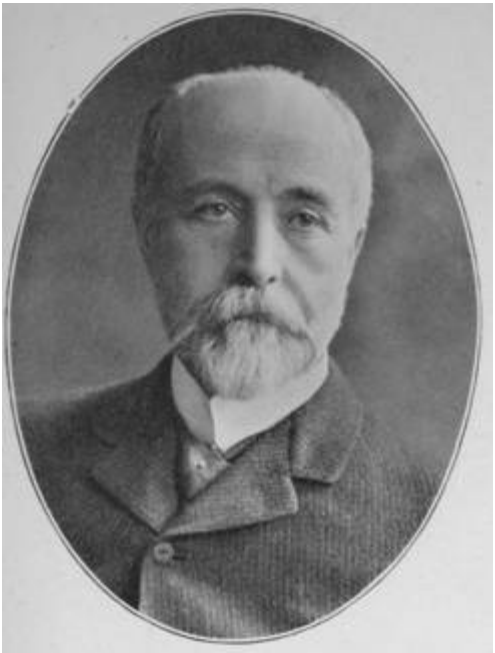

GEORGE BURN,

GENERAL MANAGER THE BANK OF OTTAWA,
OTTAWA.

TANCREDE BIENVENU,

GENERAL MANAGER PROVINCIAL BANK OF CANADA,

MONTREAL.

ALBERT P. LESPERANCE,

GENERAL MANAGER THE MONTREAL CITY & DISTRICT
SAVINGS BANK, MONTREAL.

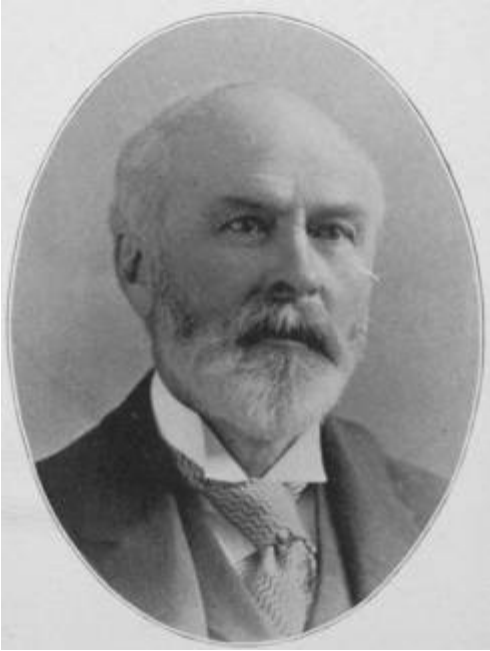

WILLIAM FARWELL,

GENERAL MANAGER EASTERN TOWNSHIPS BANK, SHERBROOKE.

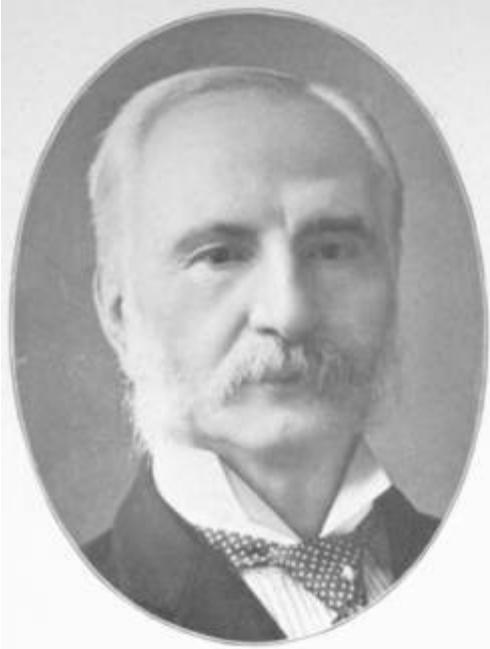

JOHN WOODBURN LANGMUIR,

MAN. DIR. THE TORONTO GENERAL TRUSTS CORPORATION;

PRES. HOMEWOOD RETREAT ASSOCIATION; VICE-PRES.

TORONTO HOTEL CO., TORONTO.

HON. GEORGE EULAS FOSTER,

FIRST VICE-PRESIDENT AND GEN. MANAGER OF THE UNION
TRUST CO., LIMITED; MINISTER OF FINANCE OF CANADA 1888 TO 1896, TORONTO.

THOMAS PATRICK COFFEE,

MANAGER THE TRUSTS AND GUARANTEE CO., LIMITED,

TORONTO.

VERNON BAYLEY WADSWORTH,

MAN. LONDON & CANADIAN LOAN & AGENCY CO., LIMITED,

TORONTO.

EDWARD RAWLINGS,

PRES. GUARANTEE COV. OF NORTH AMERICA, MONTREAL;

PRES. UNITED STATES GUARANTEE CO., NEW YORK.

MARTIAL CHEVALIER,

GENERAL MANAGER CREDIT FONCIER FRANCO-CANADIAN,

MONTREAL.

ALEX M. CROMBIE,

MANAGER MONTREAL TRUST & DEPOSIT CO.;
MANAGER
MERCHANTS' BANK OF CANADA 1879 TO 1887;
MANAGER
CANADIAN BANK OF COMMERCE 1887 TO 1900,
MONTREAL.

A. G. ROSS,

MANAGER NATIONAL TRUST CO., LIMITED,
MONTREAL.

B. AUSTIN,

MANAGER EASTERN TOWNSHIPS BANK, MONTREAL.

JAMES HENRY PLUMMER,
ASSISTANT GENERAL MANAGER
THE CANADIAN BANK OF COMMERCE,
TORONTO.

J. MACKINNON,

ASSISTANT GENERAL MANAGER EASTERN TOWNSHIPS BANK,

SHERBROOKE.

FRANK H. MATHEWSON,

MANAGER CANADIAN BANK OF COMMERCE,
MONTREAL.

CHARLES STEWART HOARE,

MANAGER ROYAL BANK OF CANADA, MONTREAL.

ROBERT BLAIKIE KESSEN,

MANAGER BANK OF OTTAWA, MONTREAL.

THOMAS F. HOW,

MANAGER BANK OF TORONTO, MONTREAL.

LOUIS DEGUISE,

MANAGER OF LA BANQUE NATIONALE, AND OF LA CAISSE
D'ECONOMIE DE NOTRE DAME DE QUEBEC, MONTREAL.

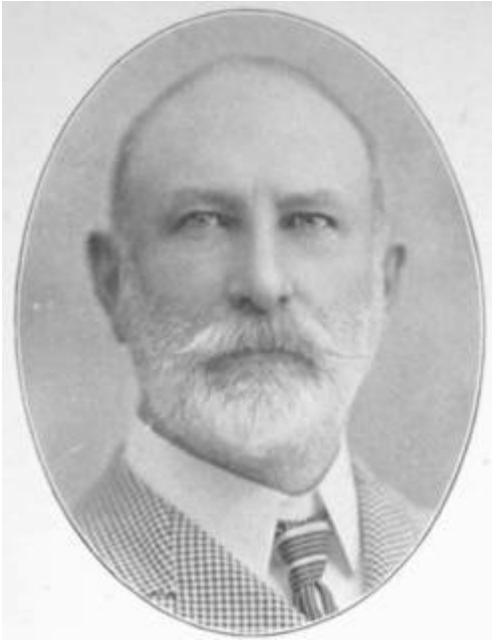

WATERFORD LAKE MARLER,

MANAGER MERCHANTS' BANK OF CANADA,

OTTAWA.

F. S. GLASSCO,

MANAGER IMPERIAL BANK OF CANADA,

HAMILTON.

A. D. BRAITHWAITE,

MANAGER BANK OF MONTREAL,

HAMILTON.

STUART STRATHY,

MANAGER THE TRADERS' BANK OF CANADA,
HAMILTON.

WILLIAM D. HART,

MANAGER STANDARD BANK OF CANADA,
KINGSTON.

A. HENRY BEDDOME,
MANAGER BANK OF MONTREAL,
LONDON.

ANGUS J. MACDONELL,

MANAGER ONTARIO BANK,

KINGSTON.

PIERRE GEORGES LAFRANCE,

MANAGER LA BANQUE NATIONALE,
QUEBEC.

ARTHUR B. BRODRICK,

MANAGER OF THE MOLSONS BANK, OTTAWA.

ROBERT GILL,

MANAGER THE CANADIAN BANK OF COMMERCE, OTTAWA;
TREASURER ST. LUKE'S HOSPITAL; PAYMASTER (HON.
CAPT.) GOVERNOR GENERAL'S FOOT GUARDS, OTTAWA.

W. C. J. KING,

ASSISTANT MANAGER OF CANADIAN BANK OF COMMERCE,

MONTREAL.

JOHN MONTAGUE JOHNSTON,

MANAGER QUEBEC BANK, QUEBEC.

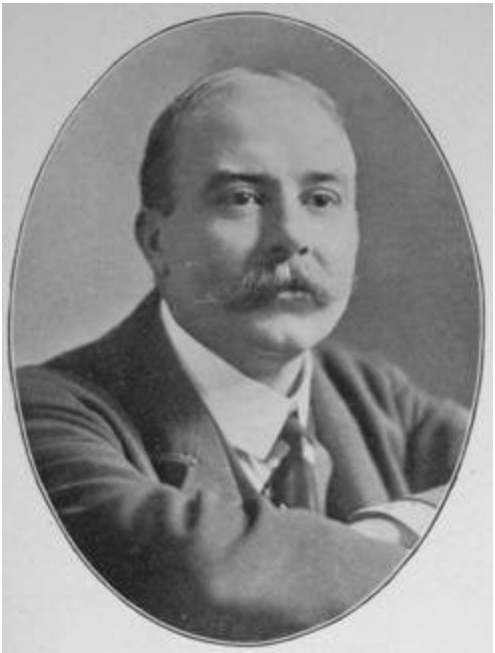

CLARENCE ATKINSON BOGERT,

MANAGER DOMINION BANK, MONTREAL.

EDWARD C. PRATT,

MANAGER THE MOLSONS BANK, MONTREAL.

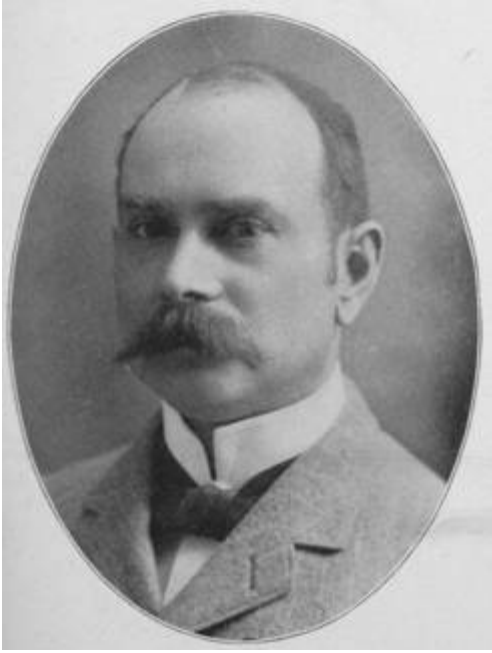

JEREMY TAYLOR,

MANAGER BANK OF BRITISH NORTH AMERICA,
LONDON.

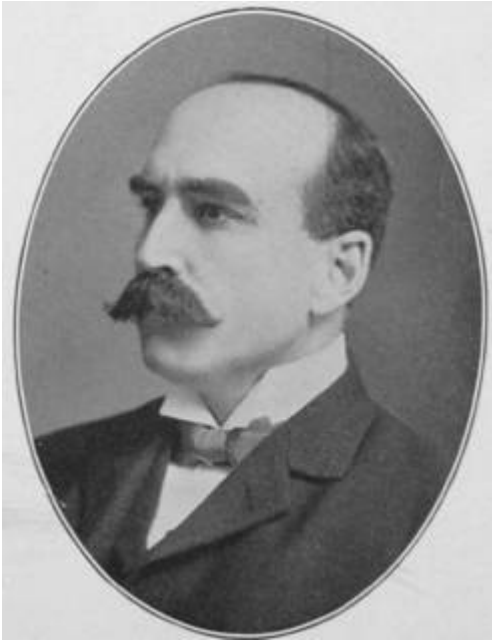

JOHN PRINGLE,

MANAGER THE BANK OF TORONTO,

LONDON.

R. WILSON SMITH,

FINANCIAL AGENT, EX-MAYOR OF MONTREAL,
MONTREAL.

THE HON. L. J. FORGET,

L. J. FORGET & CO., STOCKBROKERS;
PRESIDENT MONTREAL STREET RAILWAY AND RICHELIEU
AND ONTARIO NAVIGATION CO., MONTREAL.

RODOLPHE FORGET,

STOCKBROKER, OF L. J. FORGET & CO.,
MONTREAL.

GEORGE HAMPDEN SMITHERS,

OF BURNETT & CO., STOCKBROKERS; PRESIDENT MONTREAL STOCK EXCHANGE,

MONTREAL.

OSWALD CHAPUT,

OSW. CHAPUT & CIE, BROKERS,

MONTREAL.

JOHN GRAY GRANT,

STOCKBROKER, MEMBER MONTREAL STOCK EXCHANGE,

MONTREAL.

J. J. M. PANGMAN,

OF BURNETT & CO., STOCKBROKERS,
MONTREAL.

WILLIAM HENRY WEIR,

SENIOR MEMBER W. H. WEIR & SON,
STOCKBROKERS,
ESTABLISHED 1876; MEMBER MONTREAL STOCK EXCHANGE,
MONTREAL.

HARTLAND B. MACDOUGALL,
OF C. MEREDITH & CO., STOCKBROKERS,
MONTREAL.

C. SIMPSON GARLAND,

MEMBER MONTREAL STOCK EXCHANGE; STOCK AND BOND
BROKER, MONTREAL.

H. GORDON STRATHY,

OF GORDON STRATHY & CO., STOCKBROKERS;
MEMBER OF
THE MONTREAL STOCK EXCHANGE SINCE 1870,
MONTREAL.

CHARLES ERNEST GAULT,

STOCK AND INSURANCE BROKER; MEMBER MONTREAL
STOCK EXCHANGE; DIRECTOR OF DOMINION COTTON MILL
CO., AND MONTREAL LOAN & MORTGAGE CO., MONTREAL.

JAMES HUTCHISON,

STOCKBROKER; MEMBER MONTREAL STOCK EXCHANGE;
DIRECTOR WEST INDIA ELECTRIC CO.; DIRECTOR DEMERARA
ELECTRIC CO., MONTREAL.

JOHN A. DOUGLAS,

STOCKBROKER; MEMBER MONTREAL STOCK EXCHANGE,
MONTREAL.

GARNETT HENRY MELDRUM,

STOCKBROKER; MEMBER GOVERNING COMMITTEE, MONTREAL STOCK EXCHANGE, MONTREAL.

GRAHAM COLQUHOUN DUNLOP,

STOCKBROKER; MEMBER MONTREAL STOCK EXCHANGE,
MONTREAL.

AUGUSTUS M. NANTON,

BANKER AND BROKER, OF OSLER, HAMMOND & NANTON,

WINNIPEG.

ROBERT ALEXANDER SMITH,

STOCK BROKER; VICE-PRESIDENT TORONTO STOCK EXCHANGE, TORONTO.

WILLIAM HANSON,

OF HANSON BROS., BROKERS, CANADA LIFE BUILDING,
MONTREAL.

EDWIN HANSON,

OF HANSON BROS., BROKERS, CANADA LIFE BUILDING,

MONTREAL.

LT.-COL. HENRY M. PELLATT,

OF PELLATT & PELLATT, BROKERS; PRESIDENT OF TORONTO ELECTRIC LIGHT CO.,
TORONTO.

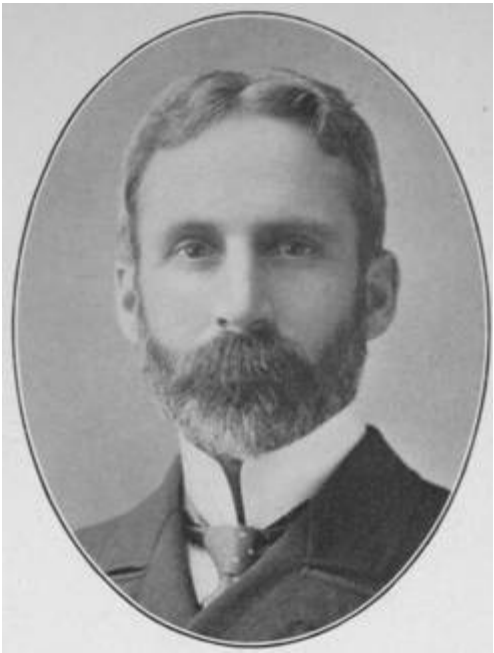

ÆMILIUS JARVIS,

OF A. JARVIS & CO., BANKERS & BROKERS,
TORONTO.

EDWARD D. FRASER,

OF A. E. AMES & CO., BANKERS & BROKERS,
TORONTO.

ALFRED E. AMES,

OF A. E. AMES & CO., BANKERS & BROKERS;
PRESIDENT BOARD OF TRADE,
TORONTO.

JAMES LORNE CAMPBELL,

STOCKBROKER; PRESIDENT TORONTO STOCK EXCHANGE,

TORONTO.

ALBERT E. WEBB,
STOCKBROKER, TORONTO.

W. MURRAY ALEXANDER,

BANKER AND BROKER; MEMBER TORONTO STOCK EXCHANGE, TORONTO.

JOHN GILBERT BEATY,

STOCKBROKER, TORONTO.

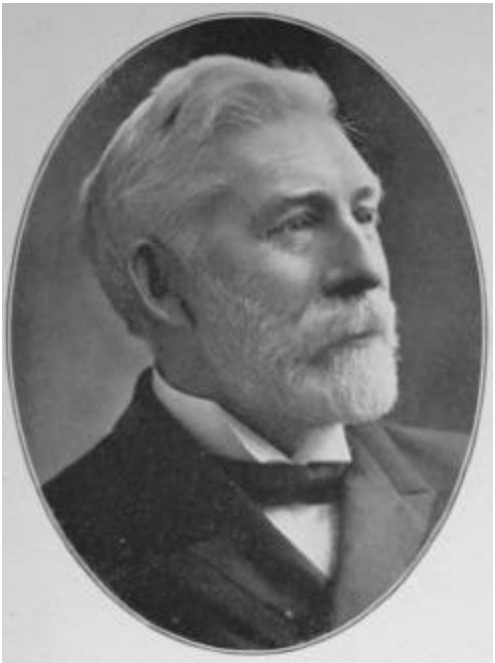

HENRY O'HARA,

MEMBER FIRM OF H. O'HARA & CO., BANKERS AND BROKERS, TORONTO.

WILLIAM JAMES O'HARA,

FIRM OF H. O'HARA & CO., BANKERS AND BROKERS;
MEMBER TORONTO STOCK EXCHANGE,
TORONTO.

HENRY ROBERT O'HARA,

FIRM OF H. O'HARA & CO., BANKERS AND BROKERS;
MEMBER TORONTO STOCK EXCHANGE,
TORONTO.

ERNEST LEON SAWYER,

BROKER, TORONTO.

HENRY CASTLE SCOTT,

STOCK BROKER, MONTREAL.

HERBERT EDWARD SMITH,

FINANCIAL AGENT,

MONTREAL.

PAUL ANTOINE ROBERT,

BANKER AND BROKER, "ROBERT'S COUNTING HOUSE,"

MONTREAL.

GASPARD DE SERRES,

FINANCIAL AGENT,

MONTREAL.

ROBERT MEREDITH,

OF ROBERT MEREDITH & CO., MINING AND INVESTMENT
BROKERS; CHAIRMAN OF MINING EXCHANGE, MONTREAL.

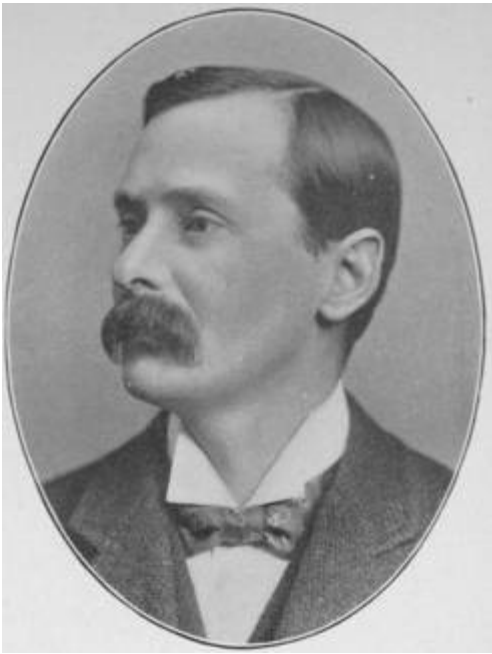

R. C. GILLET,

GILLET & STRACHAN, MINING AND INVESTMENT BROKERS;

SECY. AND TREAS. MONTREAL MINING EXCHANGE, MONTREAL.

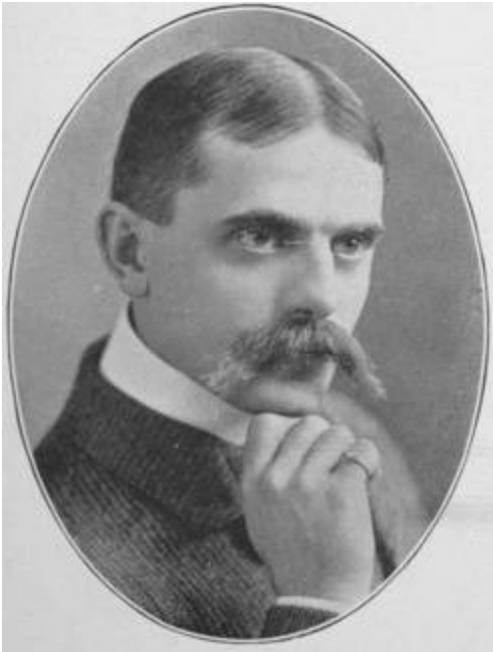

JOSEPH ALDERIC DENAULT,

BROKER, MONTREAL.

EDWIN G. RYKERT,

MEMBER MONTREAL STOCK EXCHANGE,

MONTREAL.

ALEXANDER RODERICK McDONALD,

STOCKBROKER; MEMBER MONTREAL STOCK EXCHANGE,

QUEBEC.

FRANK THOMPSON,

OF FRANK THOMPSON & CO., BANKERS AND FINANCIAL
AGENTS, SHERBROOKE.

LLOYD HARRIS,

OF HARRIS, COOK & CO., BANKERS AND FINANCIAL AGENTS;
VICE-PRES. MANUFACTURERS LIFE ASS. CO.;
MANAGING DIR.
THE UNDERFEED STOKER CO. OF AMERICA,
BRANTFORD.

NAPOLEON GEORGES KIROUAC,

OF NAP. G. KIROUAC & CO., STOCKBROKERS, AND OF THE
FIRM OF F. KIROUAC & SON, WHOLESALE FLOUR DEALERS,
QUEBEC.

CAMPBELL FERRIE,

TREASURER OF THE HAMILTON PROVIDENT & LOAN SOCIETY, HAMILTON.

CHARLES WILLIAM CARTWRIGHT,

TREASURER LANDED BANKING AND LOAN CO., HAMILTON.

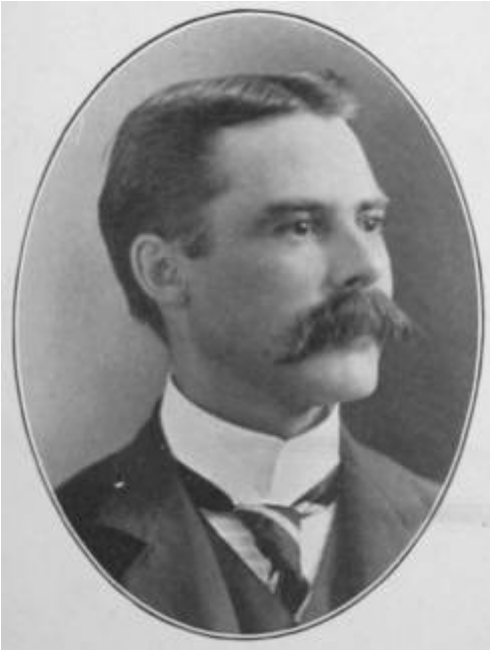

G. W. BADGLEY,

SEC.-TREAS.

MONTREAL INVESTMENT AND FREEHOLD CO.,

MONTREAL.

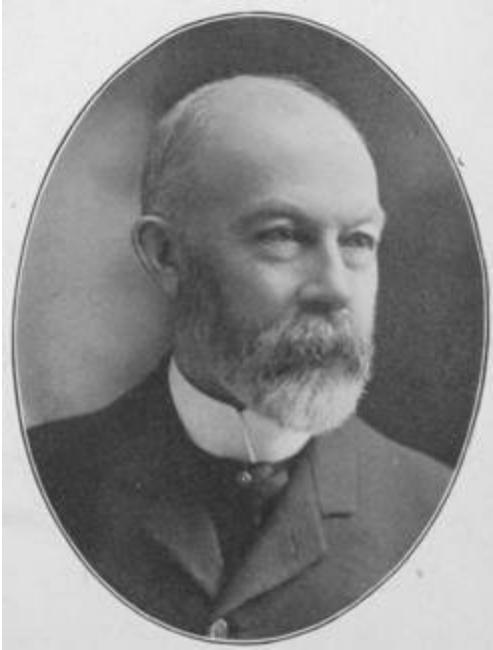

O. O. BENSON,

MANAGER THE BIRKBECK LOAN CO., OF LONDON;
ALSO
OF W. C. BENSON & CO., FINANCIAL AGENTS,
LONDON.

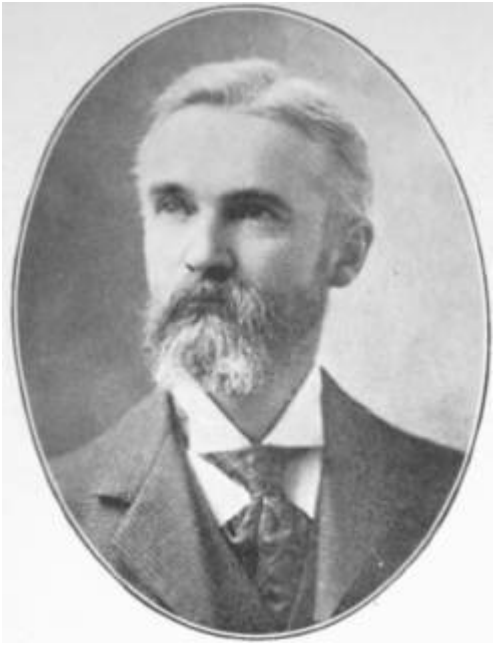

WILMOT D. MATTHEWS,

GRAIN COMMISSION MERCHANT; VICE-PRES.
DOMINION
BANK, TORONTO.

HUGH N. BAIRD,

OF CRANE & BAIRD, GRAIN EXPORTERS, MONTREAL
AND
TORONTO.

THOMAS FLYNN,

OF L. COFFEE & CO., GRAIN EXPORTERS,
TORONTO AND MONTREAL.

JOHN L. COFFEE,

OF L. COFFEE & CO., GRAIN EXPORTERS,
TORONTO AND MONTREAL.

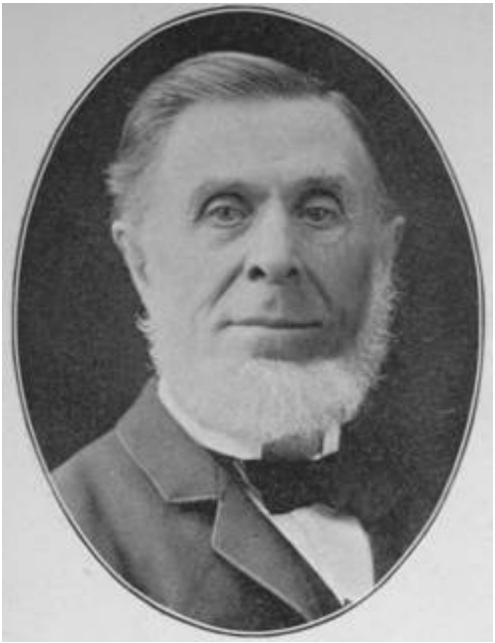

ALEX. MACDOUGALL,

MAN. DIRECTOR MONTREAL GRAIN ELEVATING CO.,
MONTREAL.

HENRY DUNCAN METCALFE,

GRAIN EXPORTER; PRES. MONTREAL CORN EXCHANGE
ASSOCIATION, MONTREAL.

THOMAS A. CRANE,

GRAIN EXPORTER,

MONTREAL.

JAMES CARRUTHERS,

GRAIN EXPORTER,

MONTREAL.

JOSEPH ALPHONSE VILLENEUVE,
COMPTROLLER AND TREASURER RICHELIEU & ONTARIO
NAVIGATION CO., MONTREAL.

A. POINDRON,

AGENT GENERAL POUR L'AMERIQUE DE LA COMPAGNIE
FRANCO-CANADIENNE DE NAVIGATION A VAPEUR,
MONTREAL.

WM. CUNNINGHAM,

SHIPPING MASTER PORT OF MONTREAL,

MONTREAL.

ALEXANDER THOMSON CRIGHTON,

DEPUTY PORT WARDEN; REPRESENTATIVE OF BUREAU
VERITAS AND BRITISH CORPORATION,
MONTREAL.

HENRY DOBELL,

GENERAL MERCHANT AND AGENT DOBELL LINE OF STEAMERS, MONTREAL.

WILLIAM I. GEAR,

VICE-PRES. THE ROBERT REDFORD CO., LIMITED, STEAM
SHIP OWNERS AND AGENTS; MEMBER OF THE COUNCIL
MONTREAL BOARD OF TRADE, MONTREAL.

C. ARTHUR JAQUES,

MANAGER MERCHANTS' LINE OF STEAMSHIPS,
MONTREAL.

CHARLES McLEAN,

OF McLEAN, KENNEDY & CO., AGENTS, OF HEAD & HOLME
LINE OF STEAMSHIPS, MONTREAL.

ROBERT OSBORNE MACKAY,

OF R. O. AND A. B. MACKAY, VESSEL OWNERS,
FORWARDERS AND COAL DEALERS,
HAMILTON.

ED. C. FRY,

OF HENRY FRY & CO., GENERAL COMMISSION AND SHIPPING
MERCHANTS, LLOYD'S AGENTS,
QUEBEC.

ROBERT STANLEY,

OF HENRY FRY & CO., LLOYD'S AGENTS; COMMISSION
MERCHANTS AND STEAMSHIP AGENTS; PRES. OF Y.M.C.A. 1890, QUEBEC.

FELIX CARBRAY, J.P., M.R.I.A.;
CONSUL FOR PORTUGAL; MEMBER QUEBEC HARBOR COMMISSION, QUEBEC.

DAVID WM. CAMPBELL,

GENERAL MANAGER ELDER DEMPSTER & CO. FOR CANADA,

MONTREAL.

CHARLES FULLER GILDERSLEEVE,

GEN. MANAGER R. & O. NAVIGATION CO.,
MONTREAL.

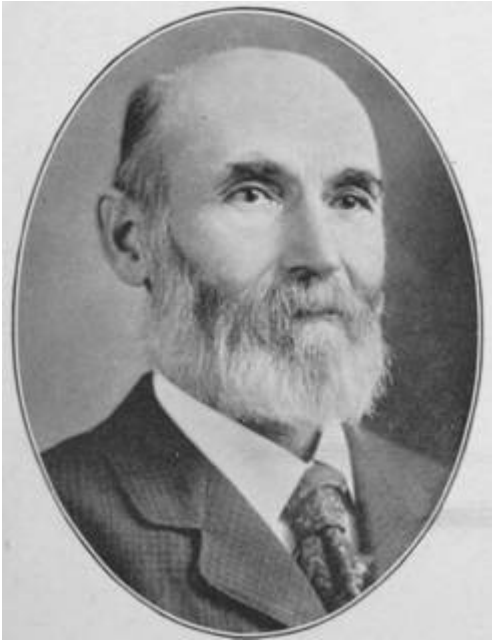

DICKSON ANDERSON,

PRES. WM. SCLATER & CO., LIMITED; AND OF ANDERSON,
McKENZIE & CO., STEAMSHIP & SHIP AGENTS, MONTREAL.

THOMAS HARLING,

STEAMSHIP MANAGER LEYLAND LINE,

MONTREAL.

ANDREW ALLAN,*

LATE PRESIDENT ALLAN LINE STEAMSHIP CO., LIMITED,

DIED JUNE 27TH, 1901,

MONTREAL.

HUGH A. ALLAN,

OF H. & A. ALLAN, ALLAN LINE STEAMSHIP CO., LIMITED;
PRESIDENT MONTREAL TELEGRAPH CO.,
MONTREAL.

H. MONTAGU ALLAN,

OF H. & A. ALLAN; PRESIDENT THE MERCHANTS BANK OF CANADA,

MONTREAL.

ANDREW A. ALLAN,

OF H. & A. ALLAN, DIRECTOR ALLAN LINE STEAMSHIP CO., LIMITED, MONTREAL.

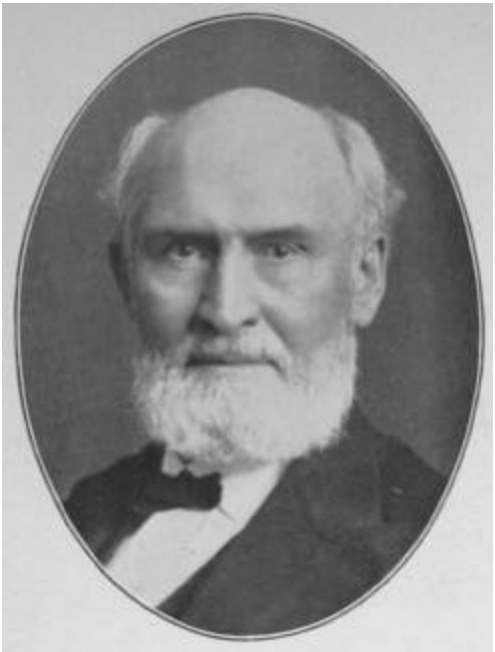

SIR WILLIAM C. MACDONALD,

MANUFACTURER; CAPITALIST; PHILANTHROPIST;
GOVERNOR OF McGILL UNIVERSITY,
MONTREAL.

THE HON. GEORGE ALEXANDER DRUMMOND,

SENATOR; PRESIDENT CANADIAN SUGAR REFINING CO.;
VICE-PRESIDENT BANK OF MONTREAL,
MONTREAL.

JAMES CRATHERN,

PRES. MERCHANTS' COTTON CO., VICTORIA INS. CO.; DIR. CAN. BANK OF COMMERCE, ST. LAWRENCE SUGAR REFINING CO., NATIONAL TRUST CO., MONTREAL.

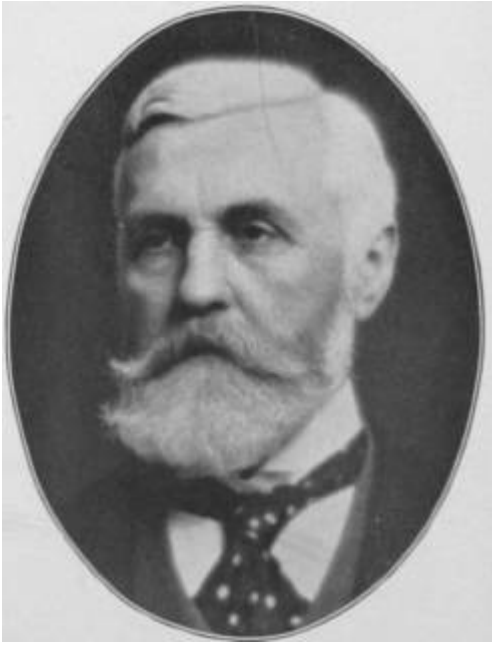

R. B. ANGUS,

FINANCIER; DIRECTOR CANADIAN PACIFIC RAILWAY CO.,
BANK OF MONTREAL, DOMINION BRIDGE CO., ETC.,
MONTREAL.

LT.-COL. F. C. HENSHAW,

ARGENTINE CONSUL; PRES. CANADIAN TRANSFER CO.; DIR.
MOLSONS BANK, MONT. LIGHT, HEAT & POWER CO., MONT. ST. RY. CO., R. & O. NAV. CO., MONTREAL.

JAMES O'BRIEN,

MONTREAL.

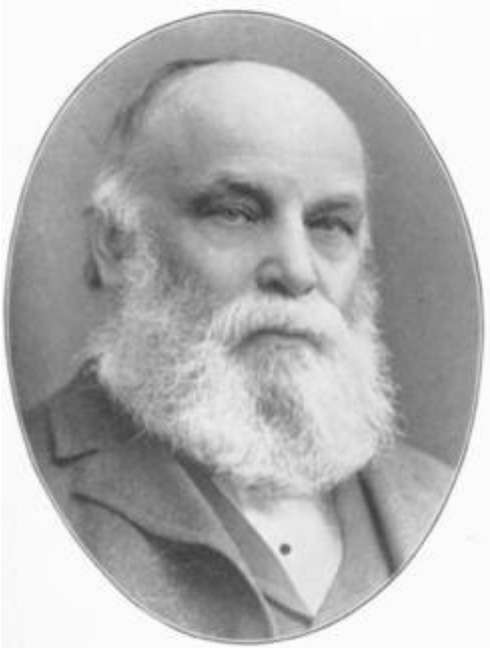

G. B. BURLAND,

PRESIDENT BRITISH AMERICAN BANK NOTE CO. AND LACHINE RAPIDS HYDRAULIC AND LAND CO., MONTREAL.

C. F. SISE,

PRESIDENT THE BELL TELEPHONE CO. OF CANADA, MONTREAL.

THE HON. ROBERT MACKAY,

SENATOR; MERCHANT AND CAPITALIST; PRESIDENT THE
HERALD PUBLISHING CO.; VICE-PRES. BELL TELEPHONE
CO. OF CANADA, ETC., MONTREAL.

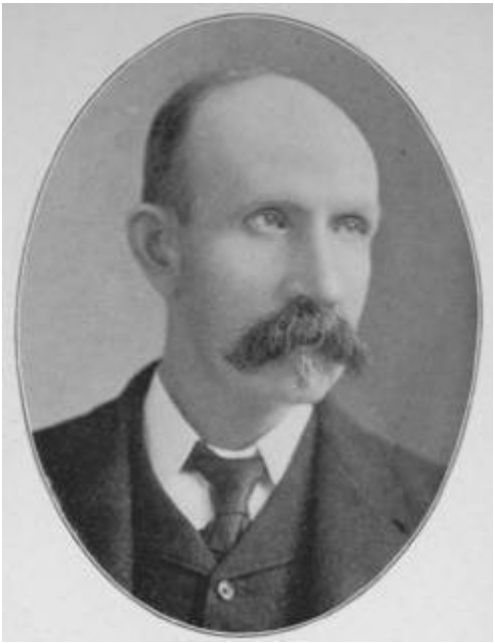

R. G. REID,

PRESIDENT REID NEWFOUNDLAND CO.,
MONTREAL.

ABNER KINGMAN,

SELLING AGENT DOMINION COAL CO.; DIR. CANADIAN BANK
OF COMMERCE; MONT. TRANSPORTATION CO.; HALIFAX
ELECTRIC TRAMWAY CO., MONTREAL.

HUGH PATON,

PRESIDENT THE SHEDDEN FORWARDING CO.; DIRECTOR
THE BELL TELEPHONE CO.; THE CANADIAN TRANSFER CO., MONTREAL.

JAMES T. McCALL,
OF DRUMMOND McCALL & CO.,
MONTREAL.

SAMUEL COULSON,

GENERAL FOUNDER AND MANUFACTURER; MEMBER OF THE
COUNCIL OF ARTS AND MANUFACTURES FOR THE PROVINCE OF QUEBEC, MONTREAL.

JAS. W. PYKE,

IRON AND STEEL MERCHANT; PRES. SHAWINIGAN CARBIDE
CO., LIMITED; DIR. THE ELECTRIC FIRE PROOFING CO.
OF CANADA, LIMITED, MONTREAL.

CHARLES CASSILS,

IRON AND STEEL MERCHANT; PRES. DOMINION TRANSPORT
CO., LIMITED; DIR. BELL TELEPHONE CO. OF CAN., DOMINION BRIDGE CO., MONTREAL.

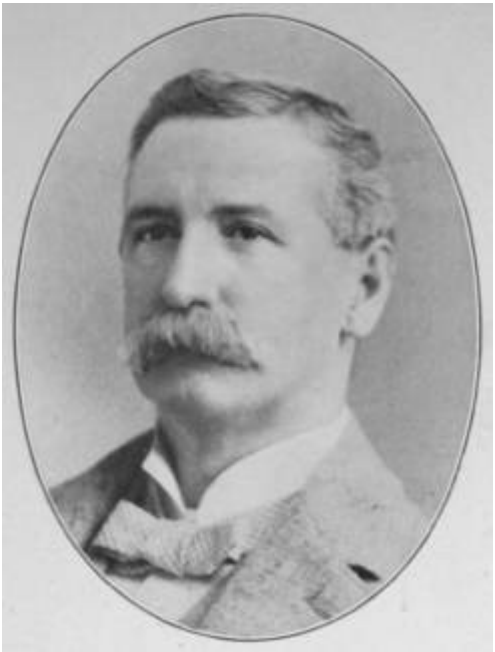

JOHN CASSILS,

OF SHAW, CASSILS & CO.; VICE-PRES. MERCHANTS BANK OF
CANADA, LAURENTIDE PULP CO.,
MONTREAL.

CHARLES THAXTER SHAW,

OF SHAW, CASSILS & CO., WHOLESALE LEATHER, MONTREAL.

ROBERT BICKERDIKE, M.P.;
HARBOR COMMISSIONER; VICE-PRES. BANK OF HOCHELAGA;
PRES. LIVE STOCK INS. CO., ROBERT BICKERDIKE & CO.,
LIMITED, MONTREAL.

JOHN TORRANCE,

MERCHANT AND STEAMSHIP AGENT,

MONTREAL.

CHARLES LYMAN,

PRESIDENT THE LYMAN-KNOX CO., LIMITED,
MONTREAL.

WILLIAM EWING,

OF WM. EWING & CO., SEED MERCHANTS,
MONTREAL.

ANDREW S. EWING,*

OF S. H. & A. S. EWING, IMPORTERS OF COFFEE AND SPICES, ESTABLISHED 1845,
MONTREAL.

SAMUEL H. EWING,

OF S. H. EWING & SONS, GENERAL MERCHANTS
AND CORK MANUFACTURERS,
MONTREAL.

HENRY HERBERT LYMAN,

OF LYMAN, SONS & CO., MONTREAL; PRESIDENT OF THE LYMAN BROS. & CO., LIMITED, TORONTO.

ALFRED BICKERTON EVANS,

OF EVANS & SONS, LIMITED, MONTREAL; AND EVANS,
SONS & CO., LIVERPOOL, ENG., WHOLESALE DRUGS, MONTREAL.

W. STANWAY,
OF JOHN HOPE & CO.,
MONTREAL.

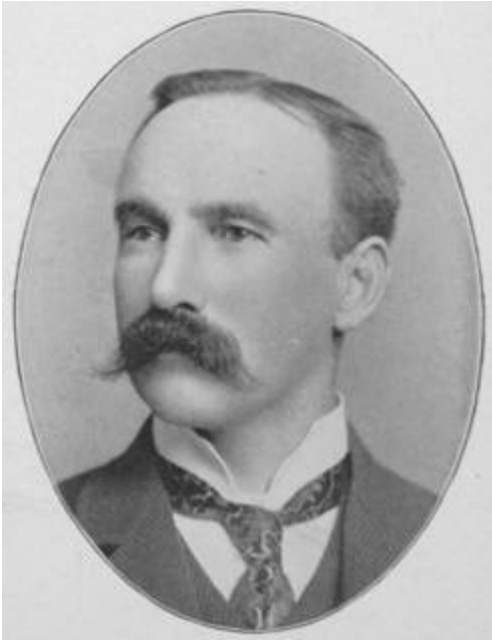

HENRY MILES,

PRESIDENT MONTREAL BOARD OF TRADE; OF LEEMING, MILES & CO., IMPORTERS, MONTREAL.

ANDREW F. GAULT,

PRES. THE GAULT BROTHERS CO., LIMITED, THE MONTREAL
COTTON CO., THE DOMINION COTTON CO., AND MANY
OTHER CORPORATIONS, MONTREAL.

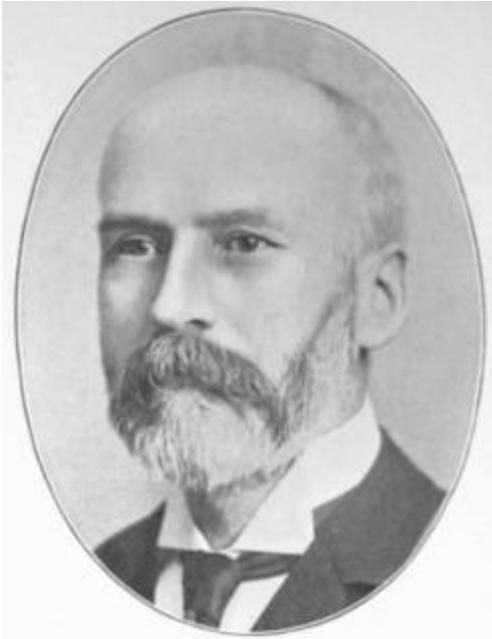

JAMES RODGER,

DIRECTOR THE GAULT BROTHERS CO., LIMITED, MONTREAL,
WINNIPEG AND VANCOUVER; CHAIR. FINANCE COM. TOWN
COUNCIL, WESTMOUNT, MONTREAL.

LESLIE HAMILTON GAULT,

DIRECTOR THE GAULT BROTHERS CO., LIMITED,
MONTREAL,
WINNIPEG AND VANCOUVER,
MONTREAL.

R. W. MacDOUGALL,

2ND VICE-PRES. BOARD OF TRADE; DIRECTOR
THE GAULT BROTHERS CO.,
MONTREAL.

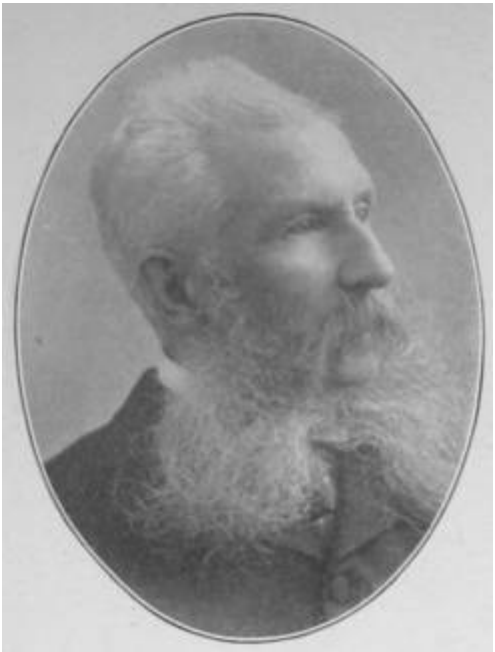

JAMES POWER CLEGHORN,

OF J. G. MACKENZIE & CO., WHOLESALE DRY GOODS, MONTREAL.

HECTOR MACKENZIE,

OF J. G. MACKENZIE & CO., WHOLESALE DRY GOODS;
VICE-PRES. MERCHANTS BANK OF CANADA,
MONTREAL.

THE HON. ALFRED ARTHUR THIBAUDEAU,

SENATOR; OF THIBAUDEAU BROS. & CO.,
WHOLESALE DRY GOODS,
MONTREAL.

WM. C. McINTYRE,

OF MCINTYRE, SON & CO.; DIRECTOR WINDSOR HOTEL
CO., DOMINION BRIDGE CO.,
MONTREAL.

W. R. BROCK, M.P.;
PRESIDENT THE W. R. BROCK CO., LIMITED,
WHOLESALE
DRY GOODS, WOOLLENS AND CARPETS,
TORONTO.

JOHN MACDONALD, J. P.;
OF JOHN MACDONALD & CO., WHOLESALE DRY GOODS,
TORONTO.

DONALD MACKAY,

OF GORDON MACKAY & CO., LIMITED, WHOLESALE DRY GOODS; VICE-PRESIDENT ONTARIO BANK, TORONTO.

ANDREW DARLING,

OF WYLD-DARLING CO., LIMITED, WHOLESALE DRY GOODS
AND MANUFACTURERS,
TORONTO.

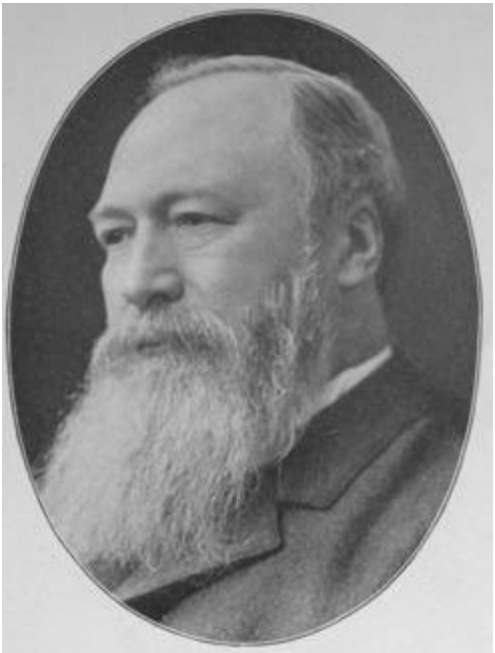

JAMES SLESSOR,

MAN. DIR. W. R. BROCK CO., LIMITED, AT MONTREAL, MONTREAL.

R. R. STEVENSON,

OF STEVENSON, BLACKADER & CO., WHOLESALE DRY GOODS
COMMISSION; DIR. MONTREAL COTTON CO., NORTHRUP IRON
WORKS; PRES. DOMINION COLLEGE OF MUSIC, MONTREAL.

PIERRE PAUL MARTIN,

OF P. P. MARTIN & CIE, WHOLESALE DRY GOODS, MONTREAL.

D. MORRICE,

OF D. MORRICE, SONS & CO.,

MONTREAL.

JAMES GRANGER,

McMAHEN, GRANGER & CO., WHOLESALE DRY GOODS,

LONDON.

ADAM THORNTON McMAHEN,

McMAHEN, GRANGER & CO., WHOLESALE DRY GOODS;

DIRECTOR OF THE CANADIAN SAVINGS & LOAN CO., LONDON.

DAWSON KERR ELLIOTT,

VICE-PRES. R. J. WHITLA & CO., LIMITED,
WHOLESALE DRY
GOODS IMPORTERS, WINNIPEG.

JOHN WHITE,

PROPRIETOR THE LONDON BOLT & HINGE WORKS, LONDON.

FRANK W. FISHER,

OF JOHN FISHER, SON & CO., WHOLESALE WOOLLEN AND

TAILORS' TRIMMINGS, MONTREAL.

FREDERICK SCHAFHEITLIN,

OF FITZGIBBON, SCHAFHEITLIN & CO., DRY GOODS IMPORTERS, MONTREAL.

ALPHONSE RACINE,

WHOLESALE DRY GOODS; HARBOR COMMISSIONER; VICE-PRES.
OF THE COLONIAL BLEACHING & PRINTING CO., MONTREAL.

FRANK PAUL,

PRESIDENT BELDING PAUL & CO., LIMITED,
MONTREAL.

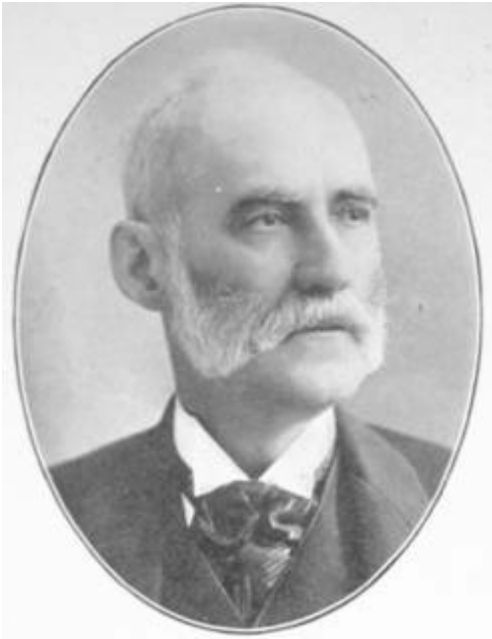

HON. JOSEPH SHEHYN,

SENATOR; SOLE PARTNER OF McCALL, SHEHYN & CO.;

PROVINCIAL TREAS. 1887-1890,

QUEBEC.

JOHN CLAPHAM McLIMONT,

OF WM. McLIMONT & SON, WHOLESALE DRY GOODS, QUEBEC.

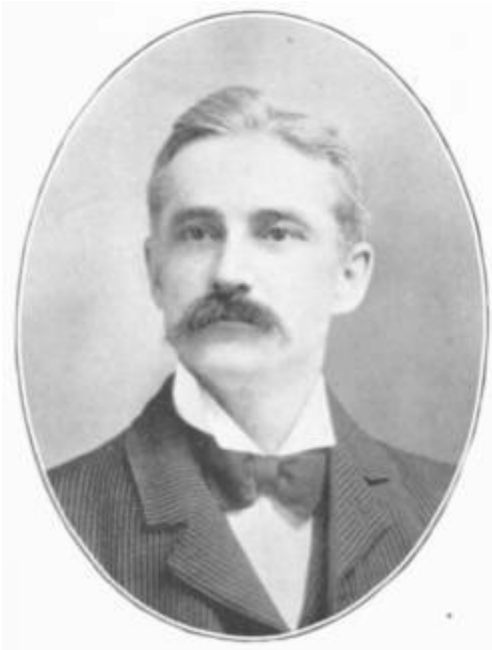

ROGER LaRUE,

OF THIBAUDEAU FRERES & CIE; DIRECTOR QUEBEC

&

LAKE HURON CO., QUEBEC TERMINAL R. R.,

QUEBEC.

RODOLPHE AUDETTE,

OF THIBAUDEAU FRERES & CIE; PRESIDENT LA BANQUE
NATIONALE; VICE-PRES. QUEBEC BRIDGE CO.; DIR. CAN. ELECTRIC LIGHT CO., QUEBEC.

JOHN M. GARLAND,

OF JOHN M. GARLAND, SON & CO., WHOLESALE DRY GOODS MERCHANTS, OTTAWA.

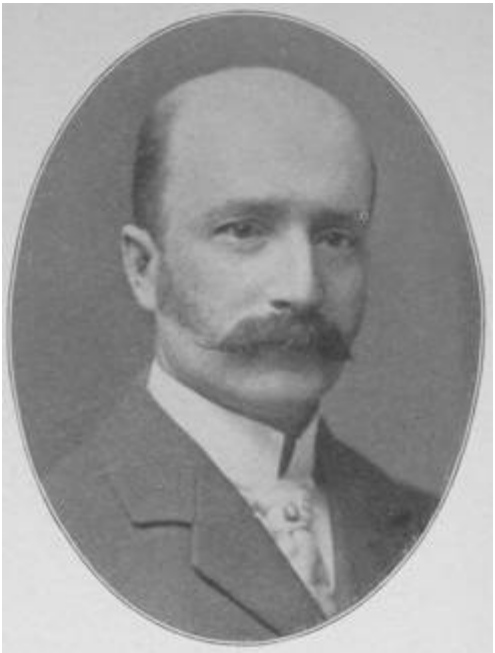

CRAWFORD ROSS,

OF THE C. ROSS CO., LIMITED; VICE-PRESIDENT
OTTAWA FIRE INSURANCE CO.,
OTTAWA.

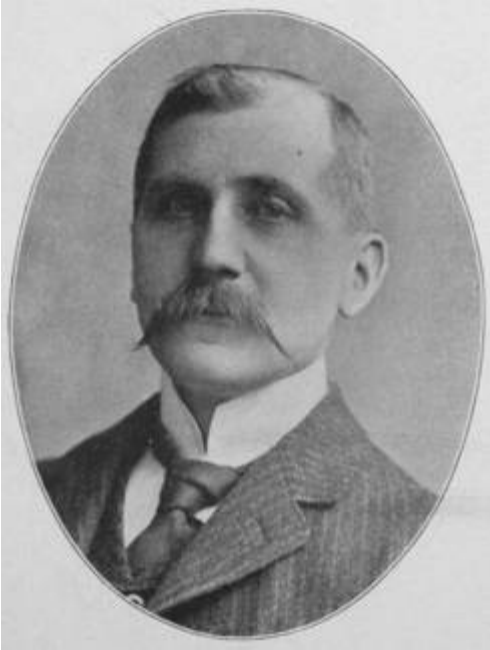

JAMES WILSON,

OF WILSON BROS. & CO., WHOLESALE DRY GOODS AND SMALLWARES,

OTTAWA.

ARTHUR W. AULT,

TREAS. AND MAN. THE A. W. AULT CO., LIMITED, WHOLESALE
BOOTS AND SHOES; PRES. Y.M.C.A.,
OTTAWA.

ROBERT MUNRO,

MANAGING DIRECTOR OF THE CANADA PAINT CO., LIMITED,

MONTREAL AND TORONTO,

MONTREAL.

JOSEPH R. HENDERSON,

OF HENDERSON & POTTS, PAINT AND VARNISH MANUFACTURERS,
HALIFAX AND MONTREAL,
HALIFAX.

ALEXANDER RAMSAY, J.P.;
OF A. RAMSAY & SON, PAINT MANUFACTURERS AND MERCHANTS;
PRES. DOMINION PLATE GLASS INS. CO.; VICE-PRES. CONSOLIDATED PLATE GLASS CO., MONTREAL.

C. C. BALLANTYNE,

CANADIAN MANAGER THE SHERWIN-WILLIAMS CO.,
PAINT AND VARNISH MAKERS,
MONTREAL.

HARRIS WENER,

SOLE OWNER OF THE MONTREAL WATERPROOF CLOTHING CO.;

ALSO MEMBER OF THE FIRM OF WENER & MARGOLIUS,

MONTREAL.

CHARLES L. SHOREY,

OF H. SHOREY & CO.,

MONTREAL.

HARRIS VINEBERG,

OF H. VINEBERG & CO., CLOTHING MANUFACTURERS, MONTREAL.

W. L. McKENNA,

OF McKENNA, THOMSON & CO., WHOLESALE CLOTHIERS,

MONTREAL.

L. STUFFMAN,

OF KONIG & STUFFMAN, IMPORTERS, BRUSSELS, MONTREAL, CAPETOWN, BUENOS AYRES, MONTREAL.

JOHN B. CAVERHILL,

OF CAVERHILL & KISSOCK, WHOLESALE MILLINERY AND FANCY DRY GOODS,

MONTREAL.

WILLIAM KISSOCK,

OF CAVERHILL & KISSOCK, WHOLESALE MILLINERY, MONTREAL.

A. SCOTT ROBERTSON,

MANAGER CAVERHILL & KISSOCK, WHOLESALE MILLINERY,

MONTREAL.

JOHN DRINKWATER IVEY,

PRES. THE JOHN D. IVEY CO., LIMITED, WHOLESALE MILLINERY IMPORTERS,

TORONTO.

REUBEN MILLICHAMP,

PRES. MILLICHAMP, COYLE & CO., LIMITED, IRVING UMBRELLA
CO., LIMITED, CONTINENTAL COSTUME CO., LIMITED;
MAN. DIR. CAN. WOOLLEN MILLS, LIMITED, TORONTO.

JAMES D. ALLAN,

2ND VICE-PRES. TORONTO BOARD OF TRADE; OF A. A.
ALLAN & CO., WHOLESALE HATS AND FURS, TORONTO.

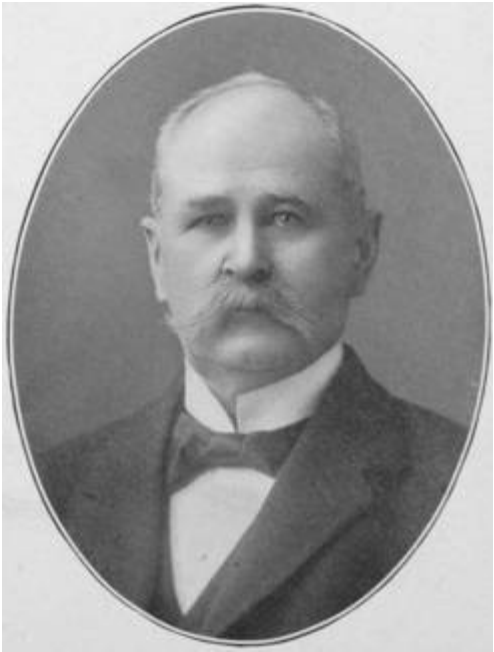

SIDNEY F. McKINNON,

PRES. S. F. McKINNON CO., ANGLO-AMERICAN INS. CO.,
CAN. PAINT CO., McKINNON DASH CO., BUFFALO, N.Y.,
TORONTO.

JOHN BEATTIE,

DIRECTOR AND SECRETARY-TREASURER THE CANADIAN
SPOOL COTTON COMPANY,
MONTREAL.

HERMAN N. H. WOLFF,

IMPORTER AND WHOLESALE MERCHANT;
ROYAL DANISH CONSUL-GENERAL,
MONTREAL.

WALTER WILSON,

MANAGER FOR CANADA OF THE CENTRAL AGENCY, LIMITED,

MONTREAL.

E. H. COPLAND,

OF COPLAND & COMPANY, IMPORTERS, MONTREAL AND GLASGOW, SCOTLAND,

MONTREAL.

CHAS. CORISTINE,

OF EDGAR, CORISTINE & CO., WHOLESALE MERCHANTS,

MONTREAL.

JOHN EDGAR,

OF EDGAR, CORISTINE & CO., WHOLESALE HATTERS AND FURRIERS, MONTREAL.

W. H. REDMOND,

OF REDMOND, GREENLEESE CO., LIMITED,
WHOLESALE
HATS AND FURS,
MONTREAL.

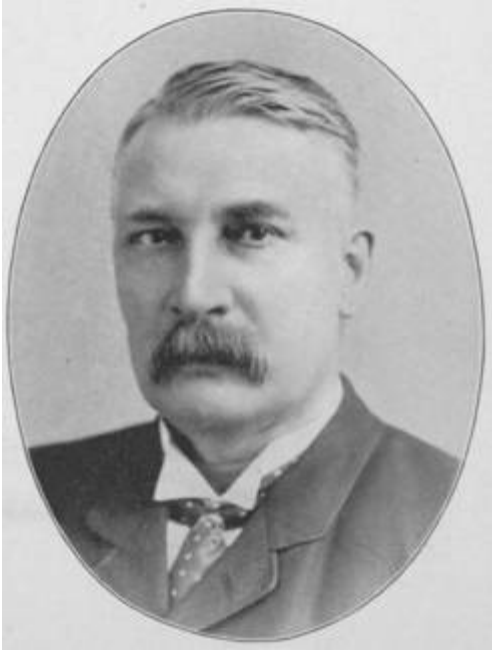

JAMES CORISTINE,

PRESIDENT JAMES CORISTINE CO., LIMITED,
WHOLESALE FURS,
MONTREAL.

JEAN BAPTISTE LALIBERTE,

MFR. OF FURS; CHAIRMAN BOARD OF HARBOR COMM. RS;

DIR. LA BANQUE NATIONALE, THE QUEBEC BRIDGE CO.,

QUEBEC.

GEORGE ALFRED VANDRY,

GEN. MAN. Z. PAQUET'S DEPARTMENTAL STORES, J. ARTHUR
PAQUET'S FUR AND GLOVE FACTORY; EXECUTOR OF LATE SENATOR PAQUET'S ESTATE, QUEBEC.

HON. VILDEBON WINCESLAS LARUE,

N.P., M.L.C.;

PRESIDENT OF LA SOCIÉTÉ DE CONSTRUCTION; PERMANENTE

OF QUEBEC; DIR. OF LA CAISSE D'ECONOMIE; N.D. OF QUEBEC; DIR. MANF'S LIFE INS. CO., TORONTO, QUEBEC.

HON. PIERRE GARNEAU, M.L.C.;
OF P. GARNEAU, SONS & CO.; PRESIDENT QUEBEC S. S. CO.,
GREAT NORTHERN RY. OF CANADA; PRES. QUEBEC FIRE
ASS. CO.; MAYOR OF QUEBEC 1870-74, QUEBEC.

E. W. GNAEDINGER,

OF L. GNAEDINGER, SON & CO., WHOLESALE FURS, MONTREAL.

F. G. GNAEDINGER,

OF L. GNAEDINGER, SON & CO., WHOLESALE FURS, MONTREAL.

FRANK WOLFF MAY,

OF THOMAS MAY & CO., WHOLESALE IMPORTERS OF MILLINERY, MFRS. OF MANTLES, SUITS AND WAISTS, MONTREAL.

PETER McKENZIE,

CHIEF FACTOR OF THE HUDSON'S BAY CO.,
MONTREAL.

JAMES CLEMENT HOLDEN,

PRESIDENT THE AMES-HOLDEN CO.; MEMBER OF COUNCIL
OF MONTREAL BOARD OF TRADE,
MONTREAL.

JAMES REDMOND,

VICE-PRESIDENT AND GENERAL MANAGER THE AMES-HOLDEN CO.,

MONTREAL.

JOHN T. HAGAR,

PROPRIETOR J. & T. BELL, MANUFACTURERS OF FINE FOOT WEAR,

MONTREAL.

JAMES LINTON,

OF JAMES LINTON & CO., MANUFACTURERS OF BOOTS AND SHOES,

MONTREAL.

JEAN CLEOPHAS BLOUIN, M.P.P.;
MANUFACTURER OF BOOTS AND SHOES; VICE-PRESIDENT
LEVIS BOARD OF TRADE,
MONTREAL.

JAMES ROBINSON,

BOOTS, SHOES AND RUBBERS, WHOLESALE; PRES. MAPLE
LEAF RUBBER CO. OF TORONTO, DURHAM RUBBER CO. OF BOWMANVILLE, ETC., MONTREAL.

JOS. HONORÉ LACHANCE,

PROPRIETOR OF THE DOMINION SHOE CO.,
MANUFACTURERS
OF BOOTS AND SHOES,
QUEBEC.

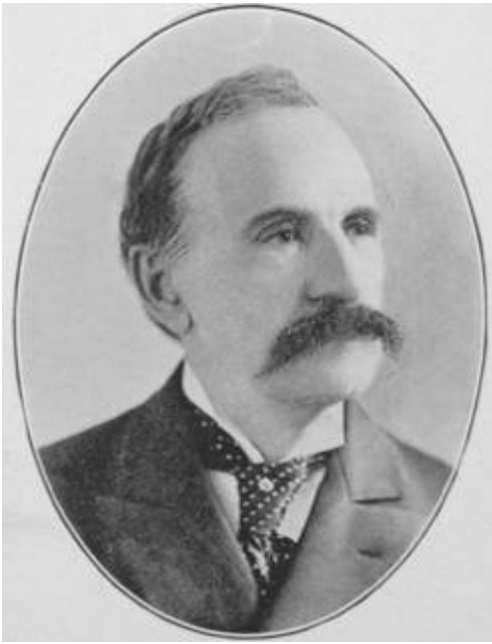

JOHN D. KING,

PRESIDENT J. D. KING & CO., LIMITED,

TORONTO.

JOSEPH SIMEON LANGLOIS,

OF J. S. LANGLOIS & CO., MFRS. OF BOOTS AND SHOES;

PRES. QUEBEC SHOE MANUFACTURERS' ASSN., QUEBEC.

WILLIAM ALFRED MARSH,

PRES. WM. A. MARSH CO., LIMITED; VICE-PRES. QUEBEC
SHOE MANUFACT'RS' ASSN.; GOV. JEFFREY HALES HOSPITAL;
DIR. QUEBEC BANK, CAN. ELECTRIC LIGHT CO., QUEBEC.

ONÉSIME GOULET,

OF GOULET & GARANT, MFRS. OF BOOTS AND SHOES, QUEBEC.

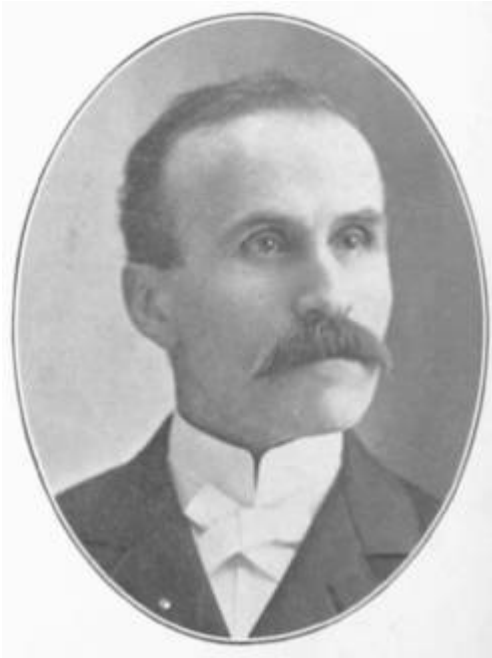

VILLEBON GARANT,

OF GOULET & GARANT, MFRS. OF BOOTS AND SHOES, QUEBEC.

HECTOR EDMOND DUPRE,

SEC. AND DIR. THE CHINIC HARDWARE CO.; PRES. QUEBEC
BOARD OF TRADE, 1898-99; MAYOR OF LEVIS, QUEBEC.

JOSEPH VICTOR LEMIEUX,

OF THE FIRM OF N. LEMIEUX & FILS, WHOLESALE HARDWARE MERCHANTS,

QUEBEC.

ARTHUR FURNEAUX HUNT,

OF WESTON, HUNT & SON; PRES. QUEBEC GAS CO.;
DIRECTOR QUEBEC STEAMSHIP CO.,
QUEBEC.

JOSEPH EDMOND LEMIEUX,

OF THE FIRM OF N. LEMIEUX & FILS, WHOLESALE HARDWARE MERCHANTS,

QUEBEC.

GEORGE CAVERHILL,

OF CAVERHILL, LEARMONT & CO., WHOLESALE HARDWARE,

MONTREAL.

THOMAS HENRY NEWMAN,

OF CAVERHILL, LEARMONT & CO., WHOLESALE HARDWARE,

MONTREAL.

DUMONT LAVIOLETTE,

PRESIDENT THE JOHN L. CASSIDY CO., LIMITED,
WHOLESALE CROCKERY,
MONTREAL.

JOSEPH BOWLES LEARMONT,

OF CAVERHILL, LEARMONT & CO., WHOLESALE HARDWARE
AND METAL MERCHANTS,
MONTREAL.

PHILIP H. HOLLAND,

OF WINN & HOLLAND, IMPORTERS OF IRON, STEEL, CHEMICALS, DRUGS, ETC., MONTREAL.

WILLIAM FRANCIS,
HARDWARE MERCHANT,
MONTREAL.

H. WALTER DORKEN,

OF DORKEN BROS. & CO., MANUFACTURERS' AGENTS
AND
IMPORTERS OF HARDWARE, CUTLERY, ETC.,
MONTREAL.

A. LETANG,

OF THE LETANG HARDWARE CO., LIMITED,
MONTREAL.

WILLIAM STARKE,

OF HOWDEN, STARKE & CO., WHOLESALE HARDWARE MERCHANTS, MONTREAL.

GEORGE R. PROWSE,

MERCHANT AND MANUFACTURER OF RANGES AND COOKING APPARATUS,

MONTREAL.

A. M. ST. ARMAUD,

GEN. MANAGER CANADA HARDWARE CO.; TRUSTEE OF SOUTH SHORE RY.,

MONTREAL.

J. E. LECOURS,

OF AMIOT LECOURS, LARIVIÈRE, WHOLESALE HARDWARE AND PLUMBERS' SUPPLIES, MONTREAL.

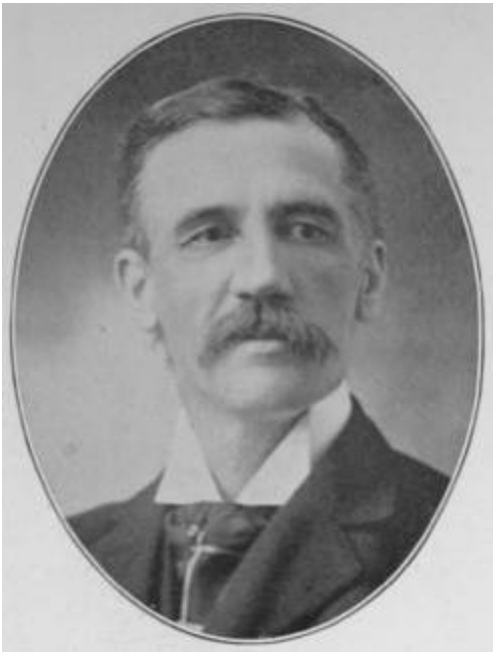

JOHN BOWMAN,

WHOLESALE HARDWARE MERCHANT; PRESIDENT YOUNG
MEN'S CHRISTIAN ASSOCIATION,
LONDON.

DAVID JAMES COWAN,

JAMES COWAN & CO., WHOLESALE HARDWARE;
PRESIDENT
LONDON FOUNDRY CO.,
LONDON.

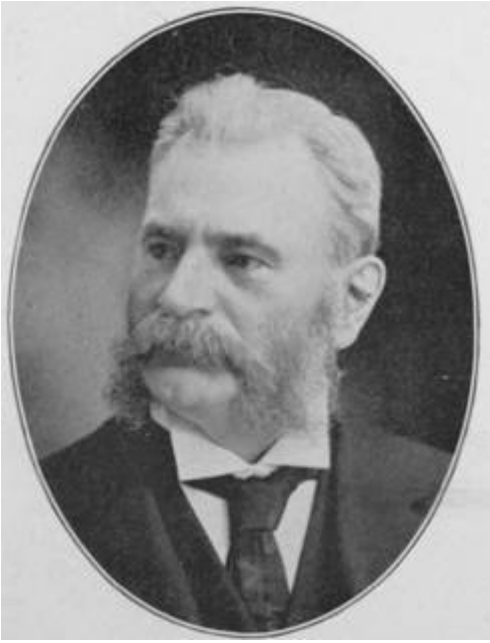

W. R. HOBBS,

PRES. HOBBS HARDWARE CO., LONDON; 1ST VICE-PRES. CONSOLIDATED
PLATE GLASS CO., LIMITED, TORONTO;
VICE-PRES. CAN. FUR. MFRS., LTD., TOR.; LONDON.

WM. WRIGHT,

JAMES WRIGHT & CO., WHOLESALE HARDWARE, LONDON.

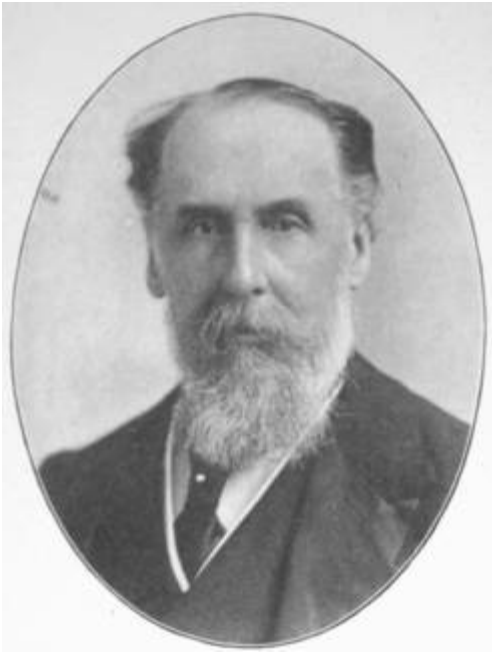

SIR CHARLES RIVERS-WILSON,
PRESIDENT GRAND TRUNK RAILWAY SYSTEM,
LONDON, ENG.

WILLIAM WAINWRIGHT,

GEN. ASSISTANT AND COMPTROLLER GRAND TRUNK R.
SYSTEM; VICE-PRES. RICHELIEU & ONTARIO NAV. CO.,
MONTREAL.

GEO. B. REEVE,

SECOND VICE-PRES. AND GEN. MAN. GRAND TRUNK R.

SYSTEM AND CHAIRMAN CENTRAL VERMONT R., MONTREAL.

FRANK W. MORSE,

THIRD VICE-PRESIDENT GRAND TRUNK RY. SYSTEM, MONTREAL.

FRANK SCOTT,

TREASURER GRAND TRUNK RY. SYSTEM,
MONTREAL.

HENRY W. WALKER,

GENERAL AUDITOR GRAND TRUNK RY. SYSTEM,
MONTREAL.

JOHN PAYNE,

AUDITOR PASSENGER ACCOUNTS GRAND TRUNK RY. SYSTEM,

MONTREAL.

WM. CLARK,

AUDITOR FREIGHT ACCOUNTS GRAND TRUNK RY. SYSTEM,

MONTREAL.

F. H. McGUIGAN,

GENERAL-SUPERINTENDENT GRAND TRUNK RAILWAY SYSTEM,

MONTREAL.

GEORGE COLVIN JONES,

SUPT. MIDDLE DIVISION GRAND TRUNK RAILWAY, TORONTO.

JOSEPH HOBSON,

CHIEF ENGINEER GRAND TRUNK RAILWAY SYSTEM,
MONTREAL.

W. D. ROBB,

ACTING SUPERINTENDENT OF MOTIVE POWER,
GRAND TRUNK RAILWAY SYSTEM,
MONTREAL.

SYDNEY PERCIVAL HOWARD,

GENERAL FREIGHT AGENT EASTERN AND LAKE SUPERIOR
DIVISION CANADIAN PACIFIC RAILWAY,
MONTREAL.

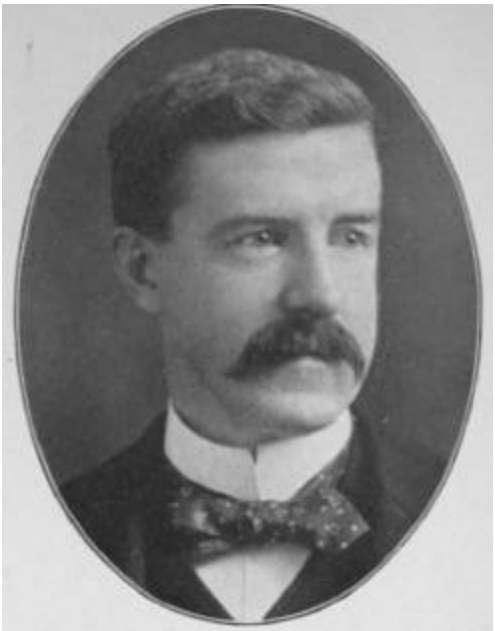

THOMAS A. RIDDLE,

FREIGHT CLAIM AGENT LINE EAST OF FORT WILLIAM

CANADIAN PACIFIC RAILWAY,

MONTREAL.

EDWARD A. WILLIAMS,

SUPERINTENDENT OF ROLLING STOCK CANADIAN PACIFIC RAILWAY,

MONTREAL.

JAMES KENT,

MANAGER TELEGRAPH CANADIAN PACIFIC RAILWAY,

MONTREAL.

HENRY TURNER MACHIN,

ASST. TREAS. PROVINCE OF QUEBEC AND SEC. TREASURY
BOARD; VICE-PRES. CANADIAN ELECTRIC LIGHT CO., QUEBEC.

PAUL DE CAZES, LL.D.;
SEC. DEPT. OF PUBLIC INSTRUCTION; OFFICER OF PUBLIC
INSTRUCTION OF FRANCE; MEM. ROYAL SOC. OF CAN.,
QUEBEC.

HON. F. G. M. DECHENE,
MINISTER OF AGRICULTURE,
QUEBEC.

NARCISSE-EUTROPE DIONNE,

M.D., LL.D., F.R.S.C.; LIBRARIAN OF THE LEGISLATURE
OF THE PROVINCE OF QUEBEC,
QUEBEC.

WILFRID ADJUTOR DUBÉ,

SUPERINTENDENT INTERCOLONIAL RY. OF CANADA, LEVIS.

MURRAY McDOWALL THOMSON,

AUDITOR QUEBEC SOUTHERN RY.,
MONTREAL.

GEO. A. MOUNTAIN,

CHIEF ENGINEER CANADA ATLANTIC RY.; MEM. CAN. SOC.
CIVIL ENGINEERS; DOMINION LAND SURVEYOR.

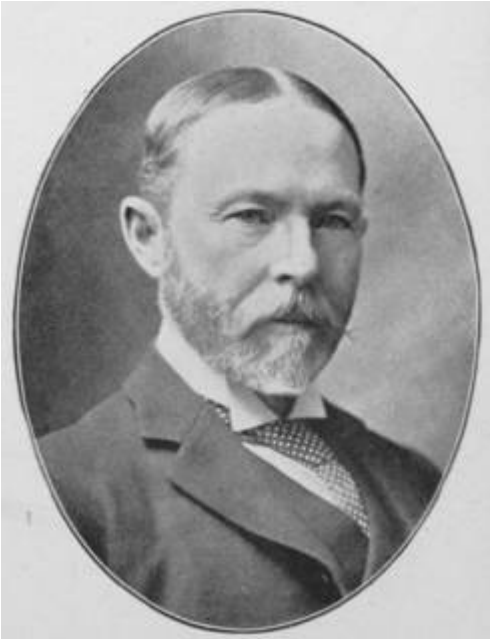

MORLEY DONALDSON,

GENERAL SUPERINTENDENT CANADA ATLANTIC RY.;
MEM. CAN. SOC. CIVIL ENGINEERS,
OTTAWA.

SIR WILLIAM CORNELIUS VAN HORNE,

K.C.M.G.; CHAIRMAN BOARD OF DIRECTORS CANADIAN PACIFIC RAILWAY, MONTREAL.

SIR THOMAS G. SHAUGHNESY,

PRES. C.P.R. CO.; DIR. ROYAL TRUST CO., AND REID NEWFOUNDLAND
CO., AND OF ALL THE SUBSIDIARY COMPANIES CONSTITUTING THE C.P.R. SYSTEM, MONTREAL.

WILLIAM WHYTE,

ASSISTANT TO THE PRESIDENT OF THE CANADIAN PACIFIC RAILWAY COMPANY,

WINNIPEG.

D. McNICOLL,

SECOND VICE-PRESIDENT AND GENERAL MANAGER
CANADIAN PACIFIC RAILWAY COMPANY,
MONTREAL.

CHARLES DRINKWATER,

SECRETARY CANADIAN PACIFIC RAILWAY CO. AND ASSISTANT TO THE PRESIDENT, MONTREAL.

WALTER REGINALD BAKER,

ASSIST. TO 2ND VICE-PRESIDENT CANADIAN PACIFIC RY.,

MONTREAL.

I. G. OGDEN,

3RD VICE-PRES. CANADIAN PACIFIC RAILWAY, MONTREAL.

ARTHUR R. G. HEWARD,

ASSIST.-SECY. C.P.R. CO.; SECY. MONTREAL & ATLANTIC
RY. CO.; SECY. CHATEAU FRONTENAC CO.; REGISTRAR
ONTARIO & QUEBEC RY. CO., MONTREAL.

H. E. SUCKLING,

ASST. TREASURER CANADIAN PACIFIC RAILWAY CO.;
SECRETARY-TREASURER DOMINION EXPRESS CO.,
MONTREAL.

WILLIAM SUTHERLAND TAYLOR,
TREASURER CANADIAN PACIFIC RAILWAY CO.,
MONTREAL.

CHARLES JAMES FLANAGAN,

AUDITOR OF FREIGHT & TELEGRAPH RECEIPTS

CANADIAN

PACIFIC RAILWAY CO.,

MONTREAL.

J. H. SHEARING,

AUDITOR OF PASSENGER RECEIPTS CANADIAN PACIFIC
RAILWAY CO., MONTREAL.

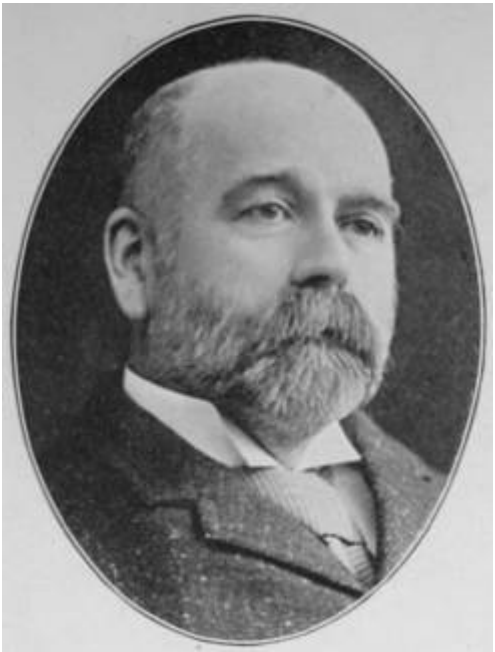

ROBERT KERR,

PASSENGER TRAFFIC MANAGER CANADIAN PACIFIC RAILWAY CO., MONTREAL.

N. STEWART DUNLOP,

TAX COMMISSIONER CANADIAN PACIFIC RAILWAY CO.,

MONTREAL.

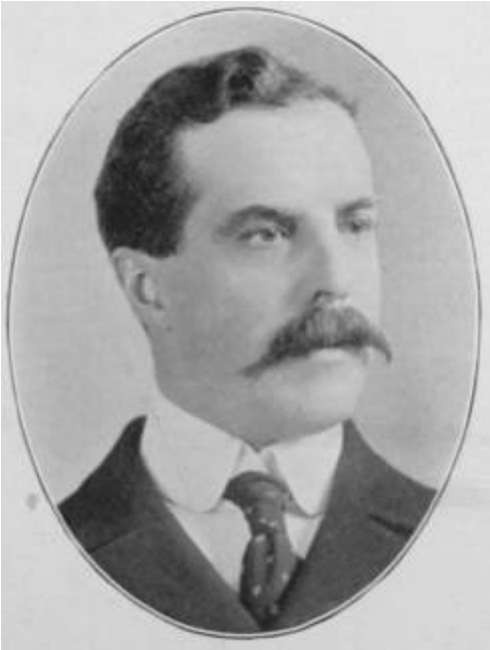

A. D. MACTIER,

GENERAL FUEL AGENT CANADIAN PACIFIC RAILWAY CO.,

MONTREAL.

ARTHUR PIERS,

GENERAL SUPERINTENDENT OF STEAMSHIPS
CANADIAN
PACIFIC RAILWAY CO.,
MONTREAL.

HENRY W. SWEENY,

PAYMASTER CANADIAN PACIFIC RAILWAY,
MONTREAL.

A. C. HENRY,

GENERAL PURCHASING AGENT CANADIAN PACIFIC RAILWAY,

MONTREAL.

W. H. ROSEVEAR,

GENERAL CAR ACCOUNTANT GRAND TRUNK RY. SYSTEM,

MONTREAL.

W. McWOOD,

SUPERINTENDENT CAR DEPARTMENT GRAND TRUNK RAILWAY SYSTEM,

MONTREAL.

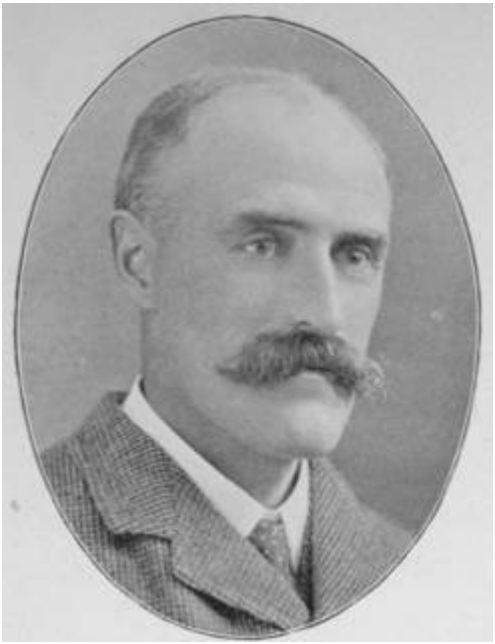

WILLIAM FRANCIS TYE,

M. AM. SOCIETY C.E.; M. CAN. SOCIETY C.E.; CHIEF ENGINEER
OF CONSTRUCTION CANADIAN PACIFIC RAILWAY, MONTREAL.

CHARLES W. SPENCER,

VICE-PRES. AND GEN. MANAGER KINGSTON & PEMBROKE
RY., GEN. SUPT. EASTERN AND LAKE SUPERIOR DIVISIONS CAN. PAC. RY., MONTREAL.

R. MARPOLE,

SUPERINTENDENT PACIFIC DIVISION CANADIAN PACIFIC RAILWAY,

MONTREAL.

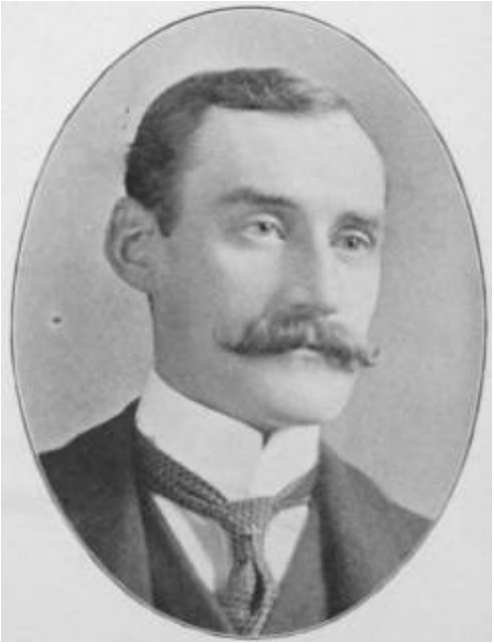

GEO. S. CANTLIE,

SUPT. CAR SERVICE CANADIAN PACIFIC RAILWAY, MONTREAL.

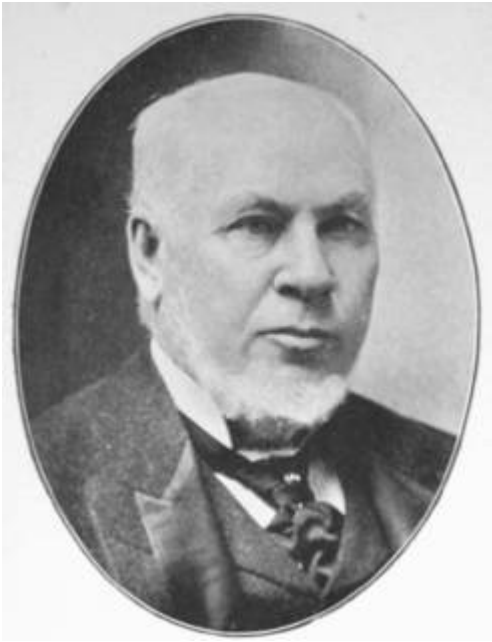

HONORABLE WILLIAM McDONALD,

SENATOR FOR CANADA, ETC., CAPE BRETON COUNTY, N. S.

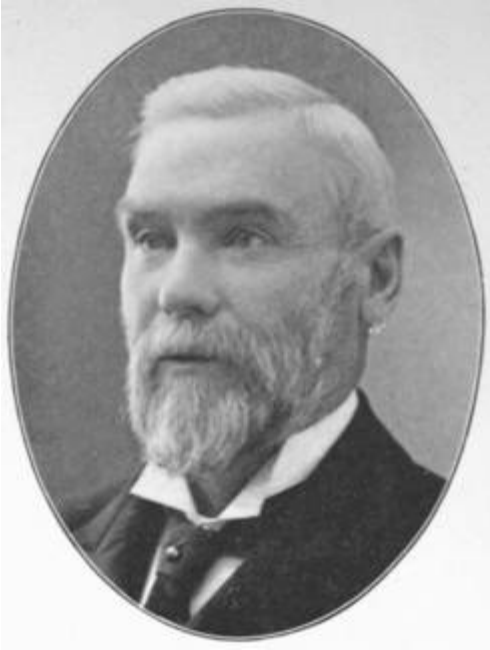

HON. LAUCHLAN P. FARRIS,

COMMISSIONER OF AGRICULTURE FOR NEW BRUNSWICK,

FREDERICTON.

HON. J. T. GARROW,

BARRISTER; MEMBER OF ONTARIO CABINET, GODERICH.

HON. F. E. ALFRED EVANTUREL,

BARRISTER; SPEAKER OF THE ONTARIO LEGISLATURE,

ALFRED, ONT.

FRANCIS DAVISON, LUMBERMAN;
PRES. E. D. DAVISON & SONS, LIMITED, COASTAL STEAM
PACKET CO., LIMITED, MALAGA GOLD MINING CO.; DIR.
NOVA SCOTIA PULP & PAPER CO., LIMITED, BRIDGEWATER.

GEORGE MITCHELL, M.P.P.;
PRES. ACADIA FIRE INS. CO.; DIR. CONFEDERATION LIFE
ASS'N AND UNION BANK OF HALIFAX; OF FIRM G. P. MITCHELL
& SONS, WEST INDIA AND GEN. MERCHANTS; HALIFAX.

GEORGE EVERETT FAULKNER,

PRES. THE PORT HOOD COAL CO., LIMITED; DIR. THE MIDLAND RAILWAY, THE STAR MFG. CO., LIMITED, ETC.,

HALIFAX.

SAMUEL M. BROOKFIELD,

CONTRACTOR, MANAGING DIRECTOR HALIFAX GRAVING
DOCK CO., LIMITED,
HALIFAX.

ROBERT CRAIK, M.D., LL.D.;
DEAN OF FACULTY AND PROF. OF HYGIENE AND PUBLIC
HEALTH McGILL UNIVERSITY; VICE-PRES. COLLEGE PHYSICIANS
AND SURGEONS PROV. QUEBEC, ETC., MONTREAL.

THOMAS G. RODDICK, M.D., LL.D., F.R.C.S.;
MONTREAL.

D. C. MACCALLUM, M.D., M.R.C.S. ENG.;
EMERITUS PROF. OF MIDWIFERY AND DISEASES OF WOMEN
AND CHILDREN MCGILL UNIVERSITY; CHAIRMAN MEDICAL
BOARD MONTREAL GENERAL HOSPITAL, MONTREAL.

THE HON. SIR WILLIAM HALES HINGSTON,

M.D., L.R.C.S., D.C.L., LL.D.; PHYSICIAN AND SURGEON,

PROF. OF CHEMICAL SURGERY MONTREAL SCHOOL OF MEDICINE UNIVERSITY LAVAL, MONTREAL.

T. WESLEY MILLS,

PROFESSOR OF PHYSIOLOGY McGILL UNIVERSITY, MONTREAL.

J. CHALMERS CAMERON, M.D., M.R.C., P.I.;
PROF. OF OBSTETRICS AND DISEASES OF INFANTS
McGILL
UNIVERSITY; MEDICAL DIRECTOR MONTREAL
MATERNITY HOSPITAL, MONTREAL.

JAMES STEWART, M.D.;
PROFESSOR OF MEDICINE AND CLINICAL MEDICINE McGILL
UNIVERSITY; PHYSICIAN TO THE ROYAL VICTORIA HOSPITAL, MONTREAL.

ALEXANDER D. BLACKADER, B.A., M.D., M.R.C.S.;
PROFESSOR OF PHARMACOLOGY AND THERAPEUTICS AND
LECTURER ON DISEASES OF CHILDREN McGILL UNIVERSITY;
PHYSICIAN TO GENERAL HOSPITAL, MONTREAL.

R. F. RUTTAN, M.A., M.D., F.R.S.C.;
PROF. OF PRACTICAL CHEMISTRY McGILL UNIVERSITY;
REGISTRAR AND BURSAR FACULTY OF MEDICINE, MONTREAL.

THOS. JOS. WORKMAN BURGESS, M.D., F.R.S.C.;
PROF. OF MENTAL DISEASES McGILL UNIVERSITY;
MEDICAL
SUPERINTENDENT PROTESTANT HOSPITAL FOR INSANE,
MONTREAL.

HERBERT STANLEY BIRKETT, M.D.;
PROF. OF LARYNGOLOGY McGILL UNIVERSITY;
LARYNGOLOGIST
TO THE ROYAL VICTORIA HOSPITAL,
MONTREAL.

D. P. PENHALLOW, M.A.Sc.;
PROFESSOR OF BOTANY McGILL UNIVERSITY,
MONTREAL.

WM. HENRY DRUMMOND,

PHYSICIAN AND SURGEON; PROF. OF MEDICAL JURISPRUDENCE;
FELLOW ROYAL SOCIETY LITERATURE, ENGLAND;
FELLOW ROYAL SOCIETY CANADA, MONTREAL.

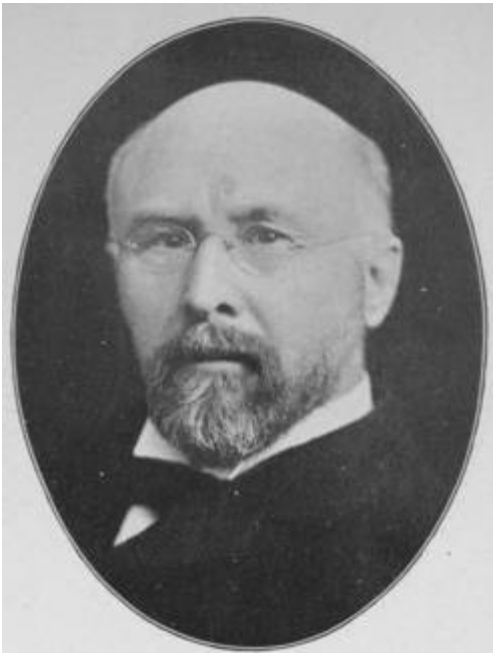

WILLIAM GARDNER, M.D.;
PROFESSOR OF GYNÆCOLOGY IN McGILL UNIVERSITY;
GYNÆCOLOGIST-IN-CHIEF ROYAL VICTORIA HOSPITAL,
MONTREAL.

G. PROUT GIRDWOOD, M.D., M.R.C.S. ENG., F.R.S.C., F.I.C., F.C.S.; PROF. OF CHEMISTRY McGILL UNIVERSITY
MEDICAL FACULTY; LATE ASST. SURGEON GRENADIER
GUARDS; FELLOW OF INST. OF CHEMISTRY, MONTREAL.

R. TAIT McKENZIE, M.D.;
DEMONSTRATOR OF ANATOMY AND MEDICAL DIRECTOR OF
PHYSICAL TRAINING McGILL UNIVERSITY, MONTREAL.

ROBERT PALMER HOWARD, M.D., LL.D.
McGILL,
ETC.; (LATE) DEAN OF THE FACULTY OF MEDICINE
AND
PROF. OF MEDICINE McGILL UNIVERSITY; SEC'Y AND
CONSULTING
PHYSICIAN TO GENERAL HOSPITAL, MONTREAL.

ROBERT JARED BLISS HOWARD, B.A.,
M.D. McGILL,
F.R.C.S. ENG.; FORMERLY DEMONSTRATOR OF ANATOMY
AND ASSISTANT SURGEON TO THE GENERAL HOSPITAL, MONTREAL.

JAMES BELL, M.D.;
PROFESSOR OF CLINICAL SURGERY McGILL UNIVERSITY,
SURGEON TO THE ROYAL VICTORIA HOSPITAL,
MONTREAL.

GEORGE WILKINS, M.D., M.R.C.S. ENG.;
PROF. OF MEDICAL JURISPRUDENCE AND HISTOLOGY McGILL
UNIVERSITY; CONSULTING PHYS. IN GENERAL HOSPITAL
AND DISPENSARY; MED. DIR. SUN LIFE ASS. CO., MONTREAL.

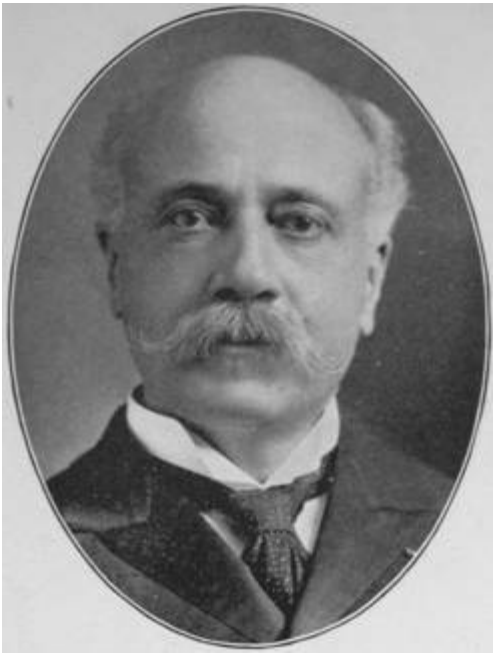

E. PERSILLIER LACHAPELLE, M.D.;
CHEVALIER DE LA LEGION D'HONNEUR; PRESIDENT DU
CONSEIL D'HYGIENE DE LA PROVINCE DE QUEBEC, MONTREAL.

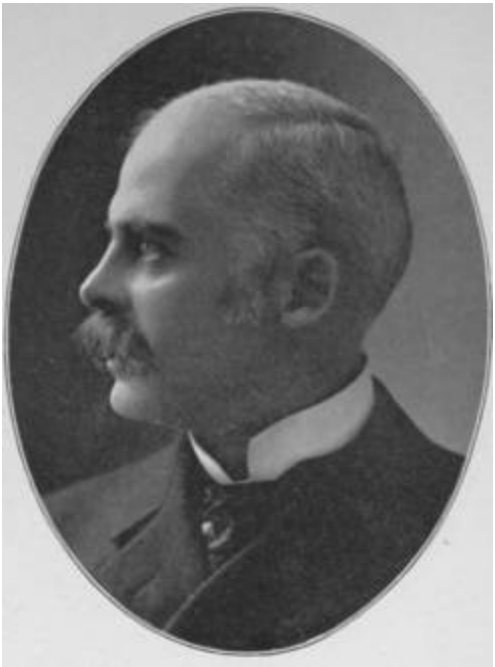

HON. J. J. E. GUERIN, M.D., M.L.A.;
MEMBER EX. COUNCIL PROVINCE QUEBEC; PROF. CLINICAL
MEDICINE LAVAL UNIVERSITY,
MONTREAL.

HUGH MATHEWSON PATTON, B.A., M.D., C.M.,
(McGILL), M.D. (NEW YORK HOM. UNIV.); SENIOR SURGEON
MONTREAL HOM. HOSPITAL; EXAMINER COLLEGE H.P.
AND S., PROVINCE OF QUEBEC, ETC., MONTREAL.

LOUIS DANIEL MIGNAULT, A.B., M.D.;
SECRETARY OF MONTREAL SCHOOL OF MEDICINE
AND
SURGERY LAVAL FACULTY IN MONTREAL,
MONTREAL.

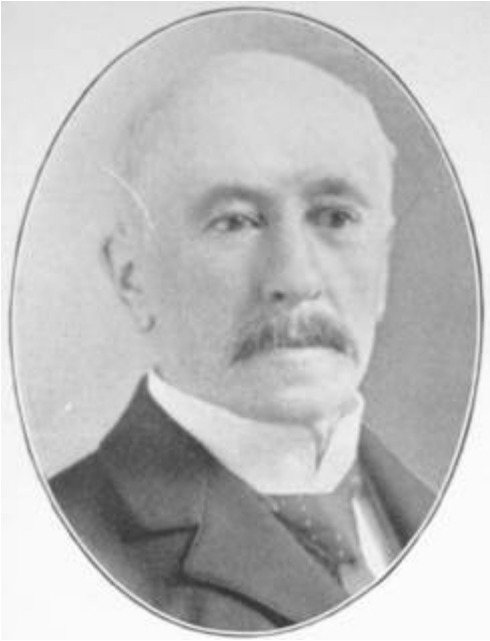

FRANCIS WAYLAND CAMPBELL,

M.A., M.D., L.R.C.P. LONDON, D.C.L.; DEAN OF THE FACULTY
OF MEDICINE, UNIVERSITY OF BISHOP'S COLLEGE AND
PROF. OF MEDICINE, MONTREAL.

ARTHUR LAPTHORN SMITH,

B.A., M.D., M.R.C.S. ENGLAND; PROF. OF CLINICAL GYNÆCOLOGY
BISHOP'S UNIVERSITY; PROF. OF SURGICAL DISEASES OF WOMEN UNIVERSITY OF VER., ETC., MONTREAL.

ROBERT WILSON,

PROF. PHARMACOLOGY AND THERAPEUTICS UNIVERSITY
OF BISHOP'S COLLEGE, PHYSICIAN WESTERN GENERAL
HOSPITAL, MONTREAL.

FRANK R. ENGLAND, M.D.;
PROFESSOR OF SURGERY UNIVERSITY OF BISHOP'S COLLEGE;
SURGEON TO THE WESTERN HOSPITAL, MONTREAL.

A. E. GARROW, M.D.C.M.;
LECTURER IN SURGERY AND CLINICAL SURGERY McGILL
UNIVERSITY; ASST. SURGEON ROYAL VICTORIA HOSPITAL,
MONTREAL.

WILLIAM F. HAMILTON, M.D.;
LECTURER IN MEDICINE McGILL UNIVERSITY;
ASSISTANT
PHYSICIAN TO THE ROYAL VICTORIA HOSPITAL,
MONTREAL.

JOHN GEORGE McCARTHY, M.D.;
LECTURER AND SENIOR DEMONSTRATOR IN ANATOMY
McGILL UNIVERSITY,
MONTREAL.

NEIL D. GUNN, M.D.C.M.;
LECTURER IN HISTOLOGY McGILL UNIVERSITY, MONTREAL.

W. GORDON M. BYERS, M.D.;
DEMONSTRATOR IN OPHTHALMOLOGY McGILL UNIVERSITY;
ASST. OCULIST AND AURIST ROYAL VICTORIA HOSPITAL,
MONTREAL.

CHARLES F. MARTIN, B.A., M.D.;
ASST. PROF. OF MEDICINE AND CLINICAL MEDICINE McGILL
UNIVERSITY; ASST. PHYSICIAN ROYAL VICTORIA HOSPITAL,
MONTREAL.

FRED A. L. LOCKHART, M.B. & C.M. ED., M.D. McGILL;
LECTURER IN GYNÆCOLOGY McGILL UNIV.;
GYNÆCOLOGIST
TO MONT. GEN. HOSPITAL AND PROTESTANT HOSPITAL
FOR THE INSANE, VERDUN, MONTREAL.

KENNETH CAMERON, B.A., M.D.;
DEMONSTRATOR IN CLINICAL SURGERY McGILL UNIVERSITY;
ASST. SURGEON MONTREAL GENERAL HOSPITAL, MONTREAL.

DAVID FRAZER GURD, M.D.C.M.;
LICENTIATE OF THE ROYAL COLLEGE OF PHYSICIANS
OF LONDON, ENGLAND,
MONTREAL.

I. CLARENCE SHARP, M.D.C.M.;
LECTURER ON DISEASES OF CHILDREN BISHOP'S MEDICAL COLLEGE, MONTREAL.

W. G. REILLY, M.D.;
LECTURER IN MEDICINE UNIVERSITY OF BISHOP'S COLLEGE;
ASST. PHYSICIAN WESTERN GENERAL HOSPITAL, MONTREAL.

W. E. DEEKS, M.A., M.D.;
LECTURER IN MEDICINE BISHOP'S UNIVERSITY;
OUTDOOR
PHYSICIAN WESTERN HOSPITAL,
MONTREAL.

FREDK. G. FINLEY, M.D.;
ASST. PROF. OF MEDICINE AND ASSOCIATE PROF. OF CLINICAL MEDICINE McGILL UNIVERSITY;
PHYSICIAN TO
THE MONTREAL GENERAL HOSPITAL, MONTREAL.

WALTER W. CHIPMAN,

B.A., M.D.EDIN., F.R.C.S.EDIN.;

ASSISTANT GYNÆCOLOGIST ROYAL VICTORIA HOSPITAL,

MONTREAL.

ALBERT G. NICHOLLS, M.A., M.D.;
LECTURER IN PATHOLOGY McGILL UNIVERSITY; ASST.
PATHOLOGIST ROYAL VICTORIA HOSPITAL, MONTREAL.

J. ALEX. HUTCHISON, M.D., L.R.C.P. & S. EDIN.;
LECTURER IN CLINICAL SURGERY McGILL UNIVERSITY;
ATTENDING SURGEON MONTREAL GEN. HOSPITAL; CHIEF
MEDICAL OFFICER GRAND TRUNK RY. SYSTEM, MONTREAL.

WILLIAM BENJAMIN BURLAND,

M.D.C.M. McGILL UNIVERSITY,

MONTREAL.

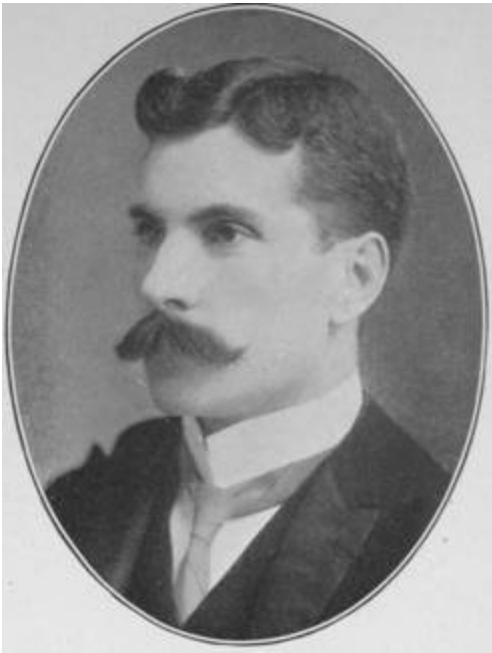

HUBERT DOUGLAS HAMILTON,

M.A. B.C. LENN., M.D.C.M. McGILL, L.R.C.P.&S. EDIN. L.F.P. GLASGOW; DEMONSTRATOR LARYNGOLOGY McGILL;

LARYNGOLOGIST GEN. HOS. AND DISPENSARY, MONTREAL.

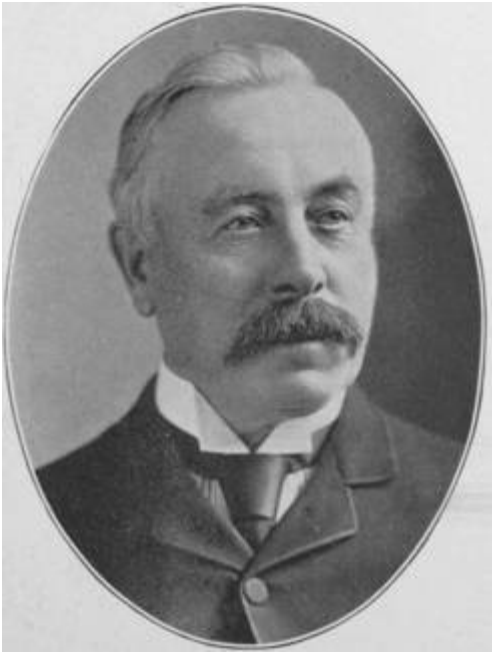

DUNCAN McEACHRAN,

F.R.C.V.S., V.S. EDIN., D.V.S. McGILL, J.P.;
DEAN FACULTY OF COMPARATIVE MEDICINE AND VETERINARY
SCIENCE McGILL UNIVERSITY, MONTREAL.

JOHN W. STIRLING, M.B.C.M., F.R.G.S., ETC.;
LECTURER ON OPHTHALMOLOGY McGILL
UNIVERSITY, ETC.,
ETC., MONTREAL.

CHAS. W. VIPOND, M.D.;
MONTREAL.

A. E. VIPOND, M.D., L.R.C., S.E.;
PHYSICIAN TO CHILDREN'S DEPT. MONTREAL DISPENSARY,
MONTREAL.

ROBERT H. CRAIG, M.D.;
LECTURER IN LARYNGOLOGY UNIVERSITY OF BISHOP'S
COLLEGE; ASSOCIATE LARYNGOLOGIST TO THE WESTERN GEN. HOSPITAL, MONTREAL.

GEORGE FISK, M.D.;
LECTURER IN ANATOMY UNIVERSITY OF BISHOP'S COLLEGE;
ASST. SURGEON WESTERN HOSPITAL,
MONTREAL.

IRVING HEWARD CAMERON,

M.B. TOR., F.R.C.S. ENG.; PROF. OF SURGERY AND CLINICAL
SURGERY UNIVERSITY OF TORONTO,
TORONTO.

R. A. REEVE, B.A., M.D.;
DEAN OF FACULTY OF MEDICINE UNIVERSITY OF TORONTO,
TORONTO.

GEORGE STERLING RYERSON, M.D.,
KT. OF ORDER OF ST. JOHN OF JERUSALEM, ENG.; LT.-COL.
CAN. ARMY MEDICAL STAFF; PROF. OPHTHALMOLOGY AND
OTOLOGY TRINITY MEDICAL COLLEGE, TORONTO.

WALTER BAYNE GEIKIE, M.D., C.M.D.C.L., F.R.C.S. ED., L.R.C.P. LOND.; DEAN TRINITY MED. COLLEGE;
CONSULTING PHYS. TOR. GEN. HOSPITAL; PROF. OF PRINCIPLES & PRACTICE OF MED., T.M.C., TORONTO.

NEWTON ALBERT POWELL,

M.D.C.M. TRINITY, M.D. BELLEVUE; PROF. MEDICAL JURISP.
AND CLINICAL SURGERY TRINITY; SURGEON HOS. FOR SICK
CHILDREN, AND SURGEON TORONTO GENL. HOS., TORONTO.

GEORGE R. McDONAGH, M.D., L.R.C.P.
LONDON;
PROF. OF LARYNGOLOGY UNIVERSITY OF TORONTO;
LARYNGOLOGIST TORONTO GENERAL HOSPITAL,
TORONTO.

D. GILBERT GORDON,

B.A. TORONTO UNIVERSITY, M.D.C.M., L.R.C.P.&S. EDIN.;
PROF. SAN. SCIENCE; ASST. PROF. CLIN'L MED. TRIN. MED.
COL.; PHYSICIAN OUTDOOR DEPT. TOR. GEN. HOS., TORONTO.

JOHN FERGUSON, M.A., M.D., L.R.C.P.;
PHYSICIAN TORONTO WESTERN HOSPITAL,
TORONTO.

ALEXANDER McPHEDRAN, M.B.;
PROFESSOR OF MEDICINE AND CLINICAL MEDICINE
UNIVERSITY OF TORONTO,
TORONTO.

S. J. GIBB WISHART,

B.A. TORONTO UN., M.D.C.M. McGILL UN., L.R.C.P. LONDON;

PROF. OF LARYNGOLOGY AND RHINOLOGY TRINITY MEDICAL

COLL. AND THE ONT. MED. COLL. FOR WOMEN, TORONTO.

WILLIAM OLDRIGHT, M.A., M.D. UNIV. OF TORONTO;
PROF. OF HYGIENE, ASSOCIATE PROF. OF CLINICAL SURGERY UNIVERSITY OF TORONTO; SURGEON TO ST.
MICHAEL'S HOSPITAL; PROV. BOARD OF HEALTH, TORONTO.

BART. E. McKENZIE, B.A., M.D.;
ASSOC. PROF. OF CLINICAL SURGERY ONT. MED. COLL. FOR
WOMEN; SENIOR SURGEON TO THE TORONTO ORTHOPEDIC
HOSPITAL, TORONTO.

JAMES THORBURN, M.D.;
MEDICAL DIRECTOR N. A. L. INS. CO.,
TORONTO.

ANDREW WALKER HERDMAN LINDSAY,

B.A., M.D.C.M. DAL., M.B.C.M. ED.; PROF. ANATOMY HALIFAX
MED. COL.; EXAM. ANATOMY & SEC. MED. FACULTY DALHOUSIE
UNIV.; REG'R & SEC. PROV. MED. B.N.S., HALIFAX.

DR. J. ALGERNON TEMPLE,

TORONTO.

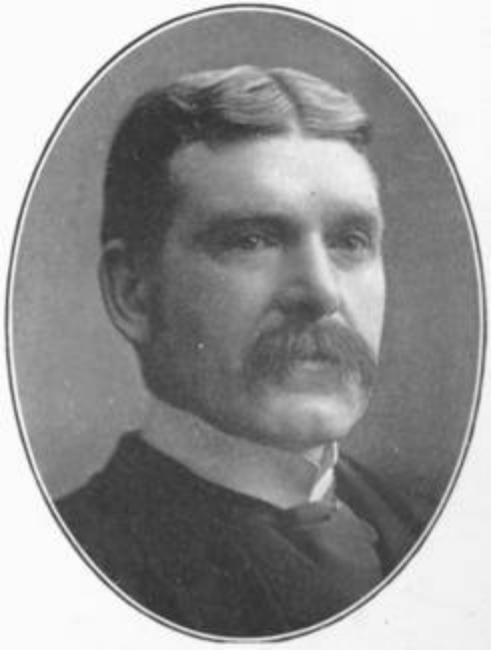

DR. WRIGHT,

TORONTO.

RICHARD R. MITCHELL,

PRESIDENT THE ROBERT MITCHELL CO., LIMITED,
MANUFACTURERS OF BRASS GOODS,
MONTREAL.

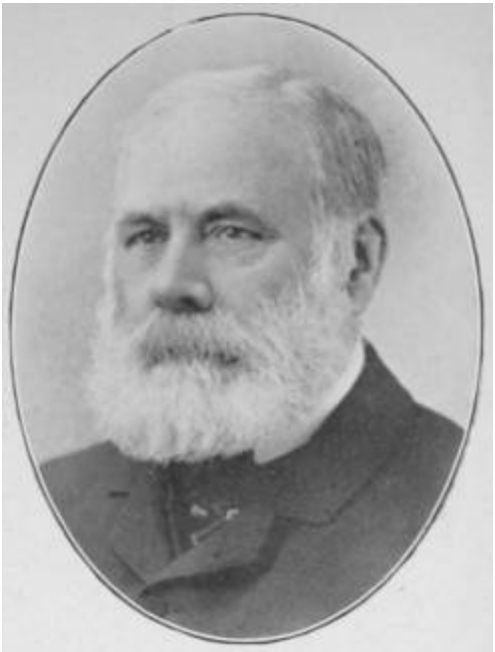

G. M. KINGHORN,

PRESIDENT WILLIAMS MANUFACTURING COMPANY;
SECRETARY MONTREAL TRANSPORTATION
COMPANY,
MONTREAL.

EWING D. SMITH,

VICE-PRESIDENT THE ROBERT MITCHELL COMPANY, LIMITED, MANUFACTURERS OF BRASS GOODS, MONTREAL.

DONALD J. FRASER,

MANAGER THE SINGER MANUFACTURING COMPANY,
CANADIAN FACTORY,
MONTREAL.

F. H. TORRINGTON,

MUSICAL DIRECTOR TORONTO COLLEGE OF MUSIC;
CONDUCTOR TORONTO PHILHARMONIC SOCIETY,
TORONTO
FESTIVAL CHORUS AND TORONTO ORCHESTRA,
TORONTO.

EDWARD FISHER, MUS. DOC.;
MUSICAL DIRECTOR TORONTO CONSERVATORY OF MUSIC,
TORONTO.

ARNLEY QUACKENBUSH, M.D.;
OTTAWA.

JOSEPH DOCILE BROUSSEAU, M.D.;
MAJOR CANADIAN ARMY MEDICAL SERVICE,
QUEBEC.

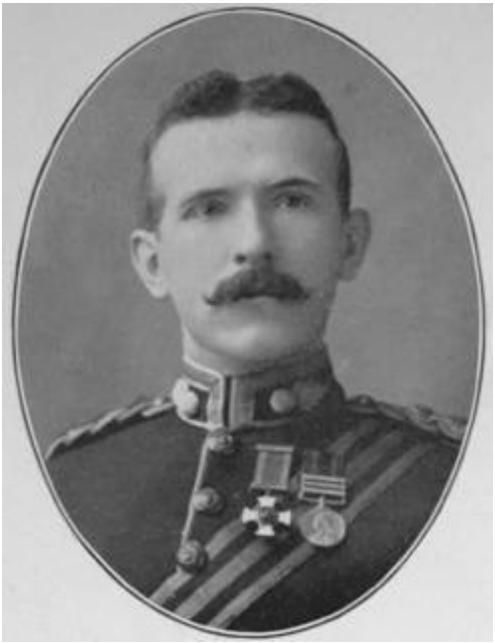

MAJOR JAMES COOPER MASON, D.S.O.;
ROYAL GRENADIERS,
TORONTO.

LIEUT.-COL. JAMES MASON,

R.O., LATE ROYAL GRENADIERS;
MANAGER THE HOME SAVINGS AND LOAN COMPANY,
LIMITED, TORONTO.

LT.-COL. T. D. B. EVANS,
ROYAL CANADIAN DRAGOONS,
WINNIPEG.

LT.-COL. G. T. DENISON, F.R.S.C.;
AUTHOR; BARRISTER; PRESIDENT BRITISH EMPIRE LEAGUE IN CANADA,
TORONTO.

HON. SIR JOHN CARLING, K.C.M.G., P.C.;
SENATOR; MINISTER OF AGRICULTURE 1891-1892,
LONDON.

PROF. GOLDWIN SMITH, LL.D.;
EDUCATIONIST; JOURNALIST; HISTORIAN;
TORONTO.

HON. JOHN SHARPLES, M.L.C.;
VICE-PRESIDENT UNION BANK OF CANADA,
TORONTO.

HON. SIR ALPHONSE P. PELLETIER,

P.C., K.C.M.G., K.C.; SENATOR, EX-SPEAKER OF THE SENATE;

ATTORNEY FOR THE CITY OF QUEBEC,

QUEBEC.

DR. ORONHYATEKHA,

SUPREME CHIEF RANGER INDEPENDENT ORDER OF FORESTERS,

TORONTO.

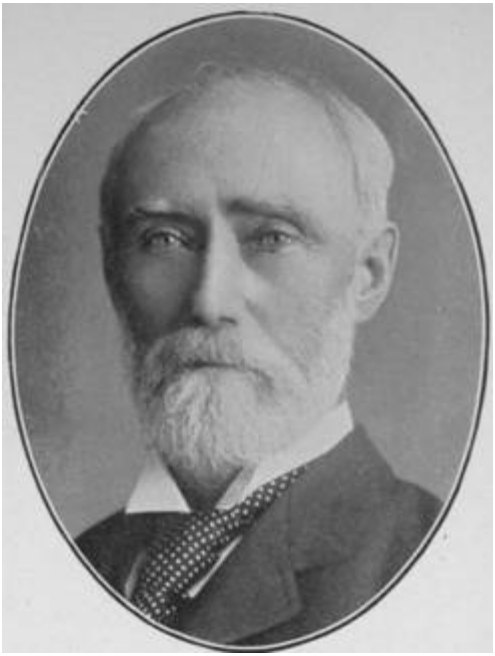

HARVEY P. DWIGHT,

PRESIDENT OF THE GREAT NORTH-WESTERN TELEGRAPH CO., TORONTO.

EDWARD R. WOOD,

VICE-PRESIDENT AND MANAGING DIRECTOR
CENTRAL
CANADA LOAN & SAVINGS COMPANY,
TORONTO.

WILFRID SERVINGTON DINNICK,

MANAGER THE STANDARD LOAN COMPANY;
VICE-PRES. THE CAN. POLICY HOLDERS' UNION, LIMITED;
TORONTO.

W. MORTIMER CLARK, K.C.;
OF CLARK & GRAY, BARRISTERS AND SOLICITORS,
TORONTO.

E. M. CHADWICK,

BARRISTER AND SOLICITOR,

TORONTO.

E. F. B. JOHNSTON, K.C.;
OF JOHNSTON, ROSS & FALCONBRIDGE, BARRISTERS
AND
SOLICITORS, TORONTO.

E. B. RYCKMAN,

OF MESSRS. RYCKMAN, KIRKPATRICK & KERR,
BARRISTERS AND SOLICITORS,
TORONTO.

JAMES J. FOY, K.C., M.P.P.;
HAMILTON.

HERBERT MACDONALD MOWAT, K.C.;
DIRECTOR CROWN LIFE INSURANCE COMPANY;
PRESIDENT
TORONTO REFORM ASSOCIATION,
TORONTO.

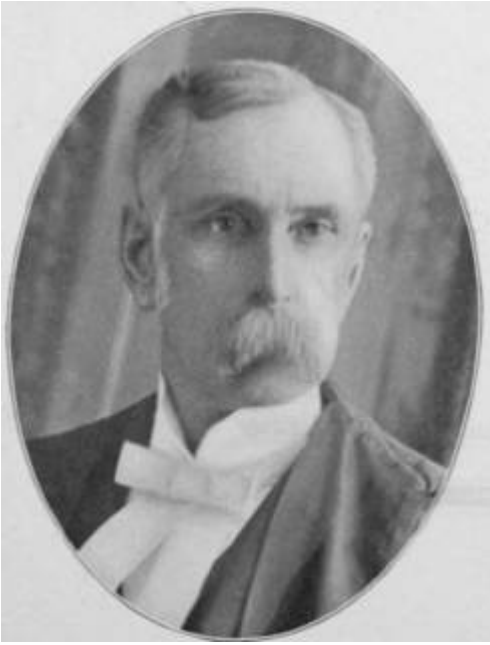

JAMES DOUGLAS PHINNEY, K.C.;
PRESIDENT BARRISTERS' SOCIETY, NEW BRUNSWICK,
FREDERICTON.

ALFRED WILLIAM BRIGGS,

BARRISTER, SOLICITOR, ETC.; CANADIAN SECRETARY STAR
LIFE ASSURANCE SOCIETY OF LONDON, ENGLAND, TORONTO.

VICTOR GEOFFRION,

ADVOCATE, MONTREAL.

CHARLES LAURENDEAU,

ADVOCATE, MONTREAL.

JOSEPH THEO. CARDINAL,

ADVOCATE, MONTREAL.

ALBERT EDWARD BECKETT,

SOLICITOR GRAND TRUNK RAILWAY SYSTEM,
MONTREAL.

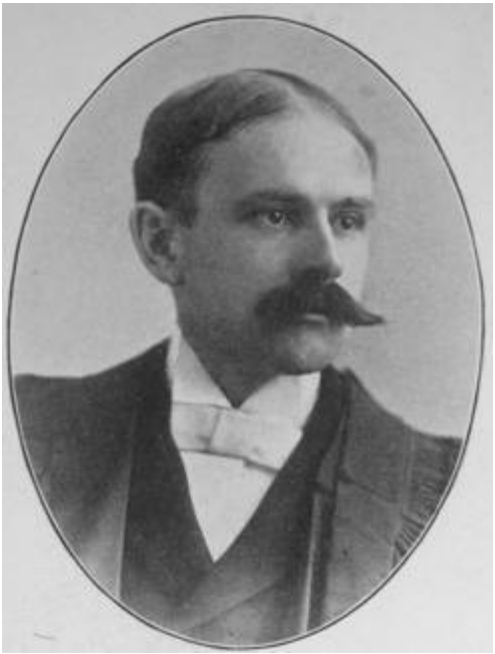

N. K. LAFLAMME, LL.D.;
ADVOCATE, MONTREAL.

HON. G. A. NANTEL, K.C.;
ADVOCATE, MONTREAL.

ALBERT W. ATWATER, K.C.;
TREASURER PROVINCE OF QUEBEC,
MONTREAL.

JAMES CLAUD HICKSON,

OF MACMASTER, MACLENNAN & HICKSON,
BARRISTERS, SOLICITORS, ETC.,
MONTREAL.

JOSEPH LUSSIER,

ADVOCATE, OF MURPHY, LUSSIER & ROY,
MONTREAL.

JÉRÉMIE L. DÉCARIE,

ADVOCATE, MONTREAL.

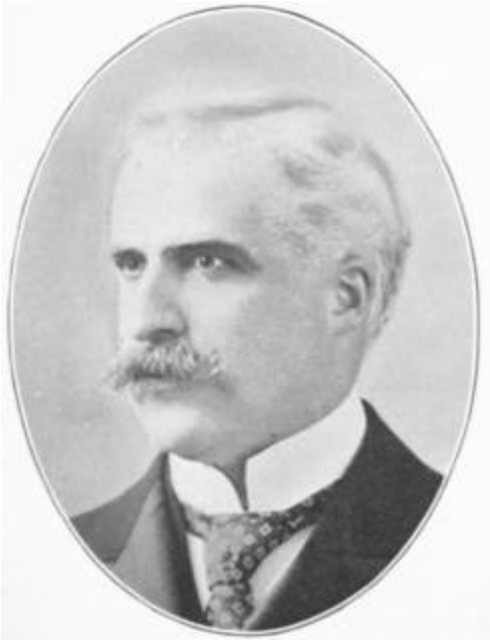

RAOUL G. DELORIMIER, LL.B.;
ATTORNEY AT LAW AND BARRISTER OF THE LAW FIRM
OF DEMERS & DELORIMIER,
MONTREAL.

CLOVIS LAPORTE, B.A., LL.B.;
ADVOCATE; DIRECTOR OF LA SAUVEGARDE INSURANCE
COMPANY; MEMBER OF THE EXECUTIVE COMMITTEE I.O.F.,
MONTREAL.

WILLIAM DRUMMOND HOGG, K.C.;
OF O'CONNOR, HOGG & MAGEE, BARRISTERS, ETC.,
OTTAWA.

HENRY CARLETON MONK,

BARRISTER, ETC., ETC.,

OTTAWA.

WILLIAM FITZGERALD, M.A.;
BARRISTER; SUPERINTENDENT OF INSURANCE OF CANADA, OTTAWA.

TAYLOR McVEITY,

BARRISTER, CITY SOLICITOR,

OTTAWA.

LEWIS GRIFFITH McPHILLIPS, K.C.;
CHAIRMAN OF THE VANCOUVER BAR ASSOCIATION;
BENCHER OF THE LAW SOCIETY OF BRITISH COLUMBIA,
VANCOUVER.

ALBERT EDWARD McPHILLIPS, K.C.,
M.P.P.;
OF McPHILLIPS, WOOTTON & BARNARD,
BARRISTERS-AT-LAW,
VICTORIA.

J. S. EWART, K.C.;
BARRISTER-AT-LAW,
WINNIPEG.

J. STEWART TUPPER, K.C.;
BARRISTER-AT-LAW,
WINNIPEG.

THOMAS HUNTER PURDOM, K.C.;
OF PURDOM & PURDOM, BARRISTERS; PRES. DOM. SAVINGS
& INVESTMENT SOC.; VICE-PRES. THE NORTHERN LIFE ASS.
CO. OF CANADA; PRES. LONDON ADVERTISER CO., LONDON.

FRANCIS HENRY CHRYSLER, K.C.;
OF CHRYSLER & BETHUNE, BARRISTERS & SOLICITORS;
BENCHER OF THE LAW SOCIETY OF ONTARIO;
TRUSTEE
QUEEN'S COLLEGE, KINGSTON, OTTAWA.

D'ARCY SCOTT,

SCOTT, SCOTT, CURLE & GLEESON, BARRISTERS, ETC.; PRES.
ST. PATRICK'S LITERARY & SCIENTIFIC SOCIETY; VICE-PRES.
OTTAWA REFORM ASS.; ALD. 1899-1900, OTTAWA.

ALFRED ERNEST FRIPP,

BARRISTER-AT-LAW,

OTTAWA.

JOHN L. WHITING, K.C.;
BARRISTER; COUNTY CROWN ATTORNEY,
KINGSTON.

RICHARD T. WALKEM, K.C., D.C.L.;
P.G.M. OF THE GRAND LODGE A.F.&A.M. OF CANADA;
CHANCELLOR OF THE DIOCESE OF ONTARIO,
AUTHOR
OF LEGAL WORKS, KINGSTON.

WILLIAM HENRY CULVER, K.C., B.A.;
LATE OF AIKINS, CULVER & CO., BARRISTERS,
SOLICITORS, ETC.,
WINNIPEG.

FRANCOIS XAVIER DROUIN, K.C.;
OF DROUIN, PELLETIER & BAILLARGEON,
BARRISTERS,
QUEBEC.

F. SAMUEL MACKAY, B.C.L.;
NOTARY; LT.-COL. 65TH REGIMENT CARABINEERS MOUNT
ROYAL; PAST HIGH CHIEF RANGER I.O.F.; HON. SEC. OF THE
"CLUB DE CHASSE A COURRE CANADIEN,"
MONTREAL.

VICTOR MORIN, A.B., LL.B.;
NOTARY; TREAS. OF THE BOARD OF NOTARIES;
PRES. OF THE IMPERIAL ELECTRIC LIGHT CO.;
SUPREME VICE CHIEF RANGER I.O.F., MONTREAL.

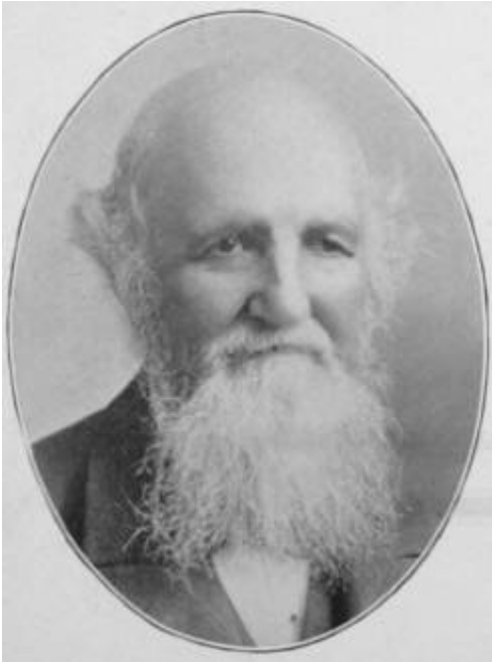

WILLIAM F. LIGHTHALL,

NOTARY PUBLIC FOR THE PROVINCE OF QUEBEC;
ALSO
COMMISSIONER OF H.C.J. ONTARIO, AND NOTARY PUBLIC FOR ONTARIO, MONTREAL.

HON. NARCISSE PERODEAU, LL.D.;
NOTARY; MEMBER LEGISLATIVE COUNCIL FOR THE PROVINCE OF QUEBEC,
MONTREAL.

ROBERT A. DUNTON, B.C.L.;
JOINT CITY NOTARY; MEMBER OF THE BOARD OF NOTARIES, MONTREAL.

A. C. LYMAN, M.A., B.C.L.;
NOTARY; COMMISSIONER FOR ONTARIO AND OF THE SUPERIOR COURT DISTRICT OF MONTREAL, MONTREAL.

GEO. R. LIGHTHALL, B.C.L.;
NOTARY PUBLIC,
MONTREAL.

ROBERT B. HUTCHESON, B.C.L., N.P.;
OF ISAACSON & HUTCHESON,
MONTREAL.

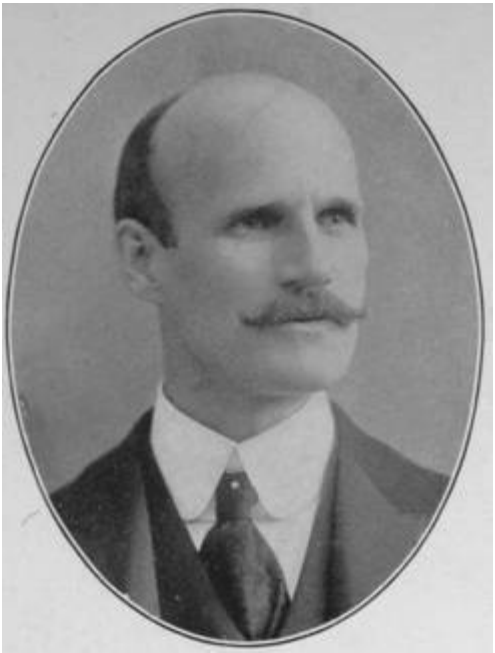

JAMES GEORGE ROSS,

CHARTERED ACCOUNTANT; OF P.S. ROSS & SONS; DIRECTOR
AUER INCANDESCENT LIGHT CO., LIMITED; CAPT OF 5TH ROYAL SCOTS OF CANADA, MONTREAL.

ALEXANDER F. C. ROSS,

SEC.-TREAS. ASSOCIATION OF ACCOUNTANTS IN MONTREAL;

TREASURER MONTREAL SAILORS' INSTITUTE, MONTREAL.

JOHN McDONALD,

ACCOUNTANT AND AUDITOR; ESTABLISHED 1867,
MONTREAL.

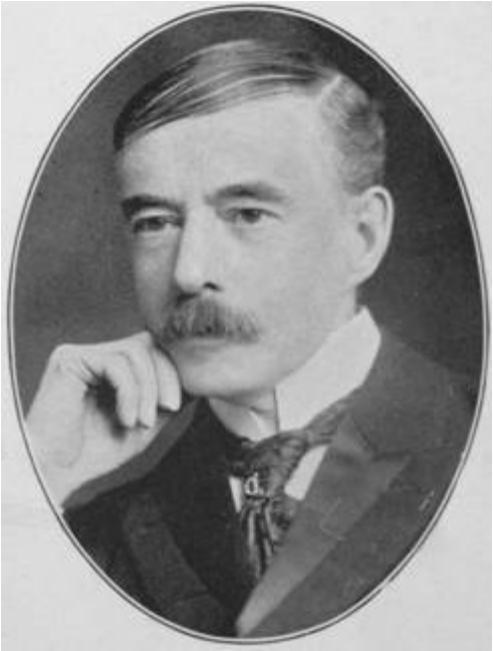

GEORGE CREAK,
CHARTERED ACCOUNTANT,
MONTREAL.

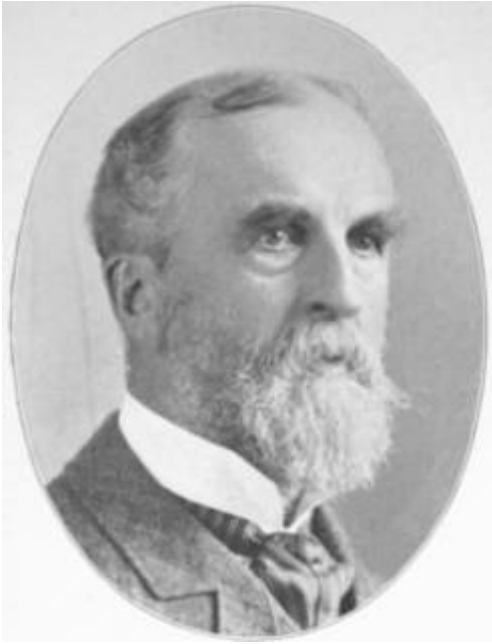

GEORGE DURNFORD, J.P.;
CHART'D ACCOUNTANT; AUDITOR NAT. TRUST CO. AND SYNOD
OF MONTREAL; HON. TREAS. NUMISMATIC AND ANTIQUARIAN SOC., CHATEAU DE RAMZAY, MONTREAL.

ARTHUR HENRY PLIMSOLL,

CHARTERED ACCOUNTANT,

MONTREAL.

A. W. STEVENSON,

CHARTERED ACCOUNTANT; PRESIDENT ASSOCIATION
OF ACCOUNTANTS IN MONTREAL,
MONTREAL.

JOHN McD. HAINS,

CHARTERED ACCOUNTANT, TRUSTEE, RECEIVER, ETC.,

MONTREAL.

PAUL L. TURGEON,

OF CHARTRAND & TURGEON, ACCOUNTANTS,
MONTREAL.

PIERRE JOSEPH CHARTRAND,

OF CHARTRAND & TURGEON, ACCOUNTANTS, MONTREAL.

ARTHUR GAGNON,

PUBLIC ACCOUNTANT;

MANAGER ESTATE HON. J. L. BEAUDRY,

MONTREAL.

ALFRED CINQ-MARS,

CHARTERED ACCOUNTANT AND PUBLIC AUDITOR,

MONTREAL.

JOSEPH WILFRID MICHAUD,

ACCOUNTANT; OF WILKS & MICHAUD,
MONTREAL.

AMBROSE LEONARD KENT,

ACCOUNTANT, MONTREAL.

ALEXANDRE DESMARTEAU,

SUCCESSOR TO CHAS. DESMARTEAU, ACCOUNTANT, AUDITOR,

TRUSTEE AND LIQUIDATOR,

MONTREAL.

EDWARD ALFRED BARTON,

ACCOUNTANT, MONTREAL.

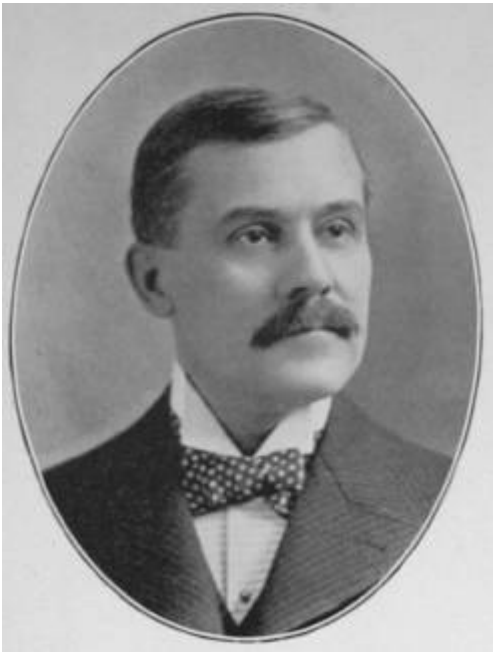

ALFRED ARTHUR COX,

FELLOW OF THE ROYAL INSTITUTE BRITISH ARCHITECTS;
MEMBER OF THE SOCIETY OF ARTS, LONDON;
MEMBER CANADIAN SOCIETY OF ARCHITECTS, MONTREAL.

GEO. W. WOOD,

ARCHITECT; OF HUTCHISON & WOOD, ARCHITECTS, MONTREAL.

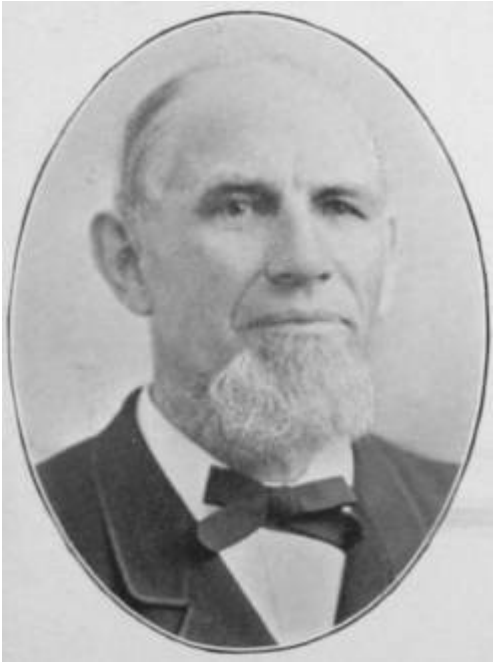

ALEXANDER C. HUTCHISON, R.C.A.;
ARCHITECT; VICE-PRESIDENT ROYAL CANADIAN ACADEMY;
EX-PRESIDENT P.Q.A.A.,
MONTREAL.

ANDREW T. TAYLOR, F.R.I.B.A., R.C.A.;
ARCHITECT; EX-PRESIDENT P.Q.A.A.,
MONTREAL.

JOS. VENNE,

ARCHITECT; PRESIDENT A.A.P.Q.;
MONTREAL.

DAVID ROBERTSON BROWN,

ARCHITECT, CANADA LIFE BUILDING, NEW BOARD OF
TRADE BUILDING, MASONIC TEMPLE,
MONTREAL.

JEAN Z. RESTHER,

ARCHITECT P.Q.A.A.,

MONTREAL.

JOSEPH PERRAULT,

MEMBER PROV. OF QUEBEC ASSOCIATION OF ARCHITECTS,

MONTREAL.

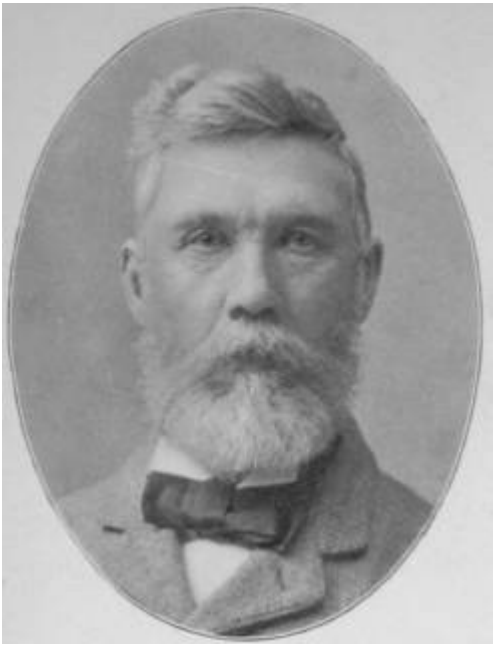

DAVID EWART,

CHIEF ARCHITECT DEPARTMENT PUBLIC WORKS,
CANADA,
OTTAWA.

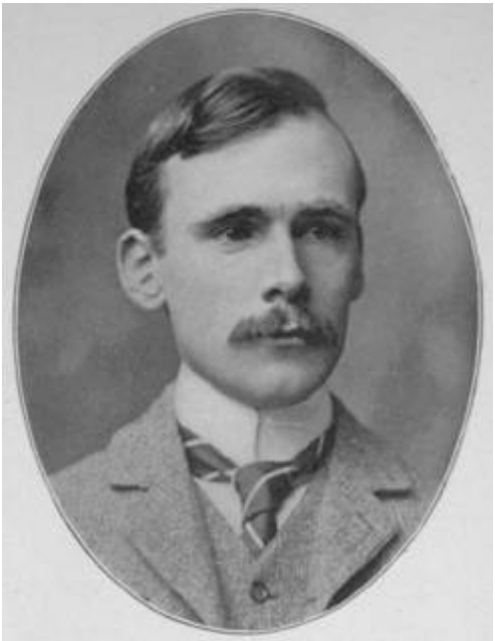

COLBORNE POWELL MEREDITH,

OF BOND, BURNETT & MEREDITH, ARCHITECTS, OTTAWA.

JOHN W. H. WATTS,

ARCHITECT; ACADEMICIAN OF THE ROYAL CANADIAN ACADEMY,

OTTAWA.

JAMES MATHER,

ARCHITECT,

OTTAWA.

THEO. DAOUST,
ARCHITECT, MONTREAL.

RICHARD MONTGOMERY RODDEN,

P.Q.A.A.; ARCHITECT AND VALUATOR,

MONTREAL.

ROBERT FINDLAY, P.Q.A.A.;
ARCHITECT AND VALUATOR,
MONTREAL.

RICHARD A. WAITE,

ARCHITECT ONTARIO PARLIAMENT BUILDINGS, CANADA

LIFE BUILDING, MONTREAL, G.T.R. GENERAL OFFICES,

MONTREAL, WINDSOR HOTEL, MONTREAL.

HON. J. H. TURNER,

LT.-COL. CANADIAN RESERVES; MINISTER FINANCE AND AGRICULTURE,

VICTORIA.

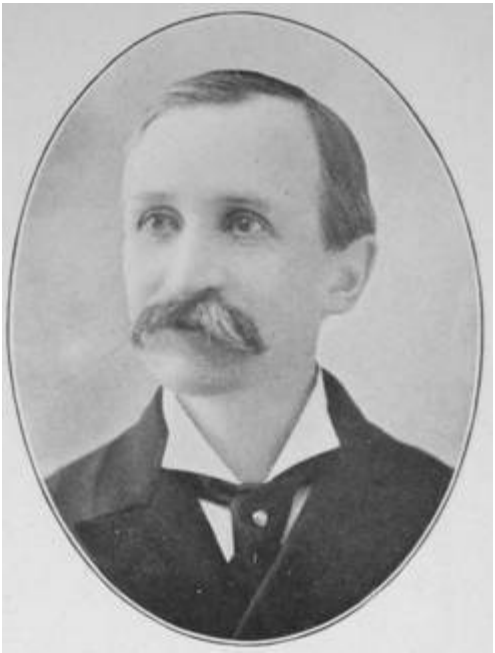

HON. C. H. LABILLOIS,

CHIEF COMMISSIONER OF PUBLIC WORKS,
FREDERICTON.

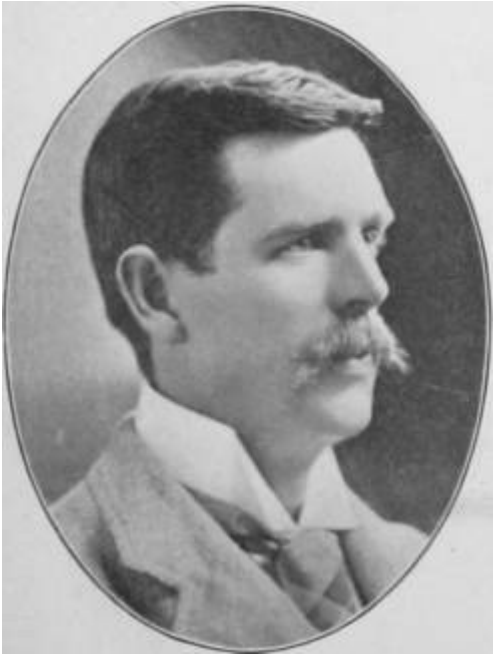

HON. JAMES DOUGLAS PRENTICE,

PROVINCIAL SECRETARY AND MINISTER OF EDUCATION,
BRITISH COLUMBIA.

HON. D. H. McFADDEN,
PROVINCIAL SECRETARY, MUNICIPAL COMMISSIONER,
WINNIPEG.

J. A. MARION, B.A.Sc.;
CIVIL ENGINEER AND PATENT ATTORNEY; MEM. CAN. SOC.
C.E. AND OF THE SYNDICAT DES INGÉNIEURS CONSEILS EN
MATIÈRE DE PROPRIÉTE INDUSTRIELLE (FRANCE.)

SIMON LESAGE,

ARCHITECT AND CIVIL ENGINEER; MEMBER CANADIAN
SOCIETY OF CIVIL ENGINEERS; MEMBER PROVINCE OF
QUEBEC ASSOCIATION OF ARCHITECTS, MONTREAL.

MAURICE PERRAULT, M.P.P.;
MAYOR OF LONGUEUIL; ARCHITECT AND CIVIL ENGINEER,
MONTREAL.

ALCIDE CHAUSSÉ,

ARCHITECT AND INSPECTOR OF BUILDINGS;
COUNCIL
MEMBER P.Q.A.A. AND CHAMBRE DE COMMERCE;
MEMBER
BOARD OF EXAMINERS OF PLUMBERS, ETC.,
MONTREAL.

J. O. ALFRED LAFOREST,

CIVIL ENGINEER; EX-SUPT. OF MONTREAL WATER WORKS;
MEMBER CANADIAN SOCIETY OF CIVIL ENGINEERS; MEM.
LA SOCIÉTÉ DES INGÉNIEURS CIVILS DE FRANCE, MONTREAL.

ERNEST MARCEAU,

SUPERINTENDING ENGINEER QUEBEC CANALS, MONTREAL.

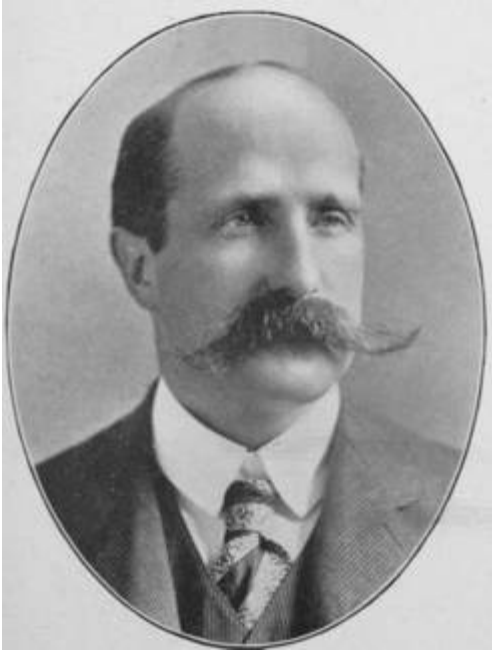

ADOLPHE V. ROY,

CIVIL ENGINEER; DIPLOMÉ ECOLE CENTRALE, PARIS, MONTREAL.

GEORGE PATRICK BROPHY, C.E., J.P.;
SUPT. ENGINEER OTTAWA RIVER WORKS; VICE-PRESIDENT
OTTAWA TRUST & DEPOSIT CO. AND ONT. GRAPHITE CO.;
DIR. OTTAWA ELECTRIC CO. AND OTTAWA GAS CO., OTTAWA.

THOMAS WALTER HORN,

GENERAL CONTRACTOR AND MANUFACTURER;
PRESIDENT
LUXFER PRISM CO., LIMITED,
TORONTO.

GEORGE CARMICHAEL ROBB,

CHIEF ENGINEER BOILER INSPECTION AND INSURANCE
CO. OF CANADA,
TORONTO.

HENRY HOLGATE,

CIVIL ENGINEER,

TORONTO.

J. A. JAMIESON,

GRAIN ELEVATOR ENGINEER,

MONTREAL.

BRIAN DOUGLAS McCONNELL,

CIVIL ENGINEER AND PROV. LAND SURVEYOR;
MEMBER OF
COUNCIL OF CAN. SOCIETY OF CIVIL ENGINEERS;
MEMBER
NEW ENGLAND WATER WORKS ASSOCIATION,
MONTREAL.

W. McLEA WALBANK, B.A.Sc., M.C.Sc.C.E.;
ARCHITECT; PROV. LAND SURVEYOR; MAN. DIR. LACHINE
RAPIDS HYDRAULIC & LAND CO., LIMITED; PRES. STAND.
LIGHT & POWER CO., ETC., MONTREAL.

G. HERRICK DUGGAN,

YACHTSMAN; CHIEF ENGINEER DOMINION BRIDGE COMPANY,

MONTREAL.

FRANCIS R. F. BROWN,

MECHANICAL ENGINEER; MEMBER INSTITUTE OF MECHANICAL
ENGINEERS; SECRETARY DOMINION IRON AND STEEL
COMPANY, LIMITED, MONTREAL.

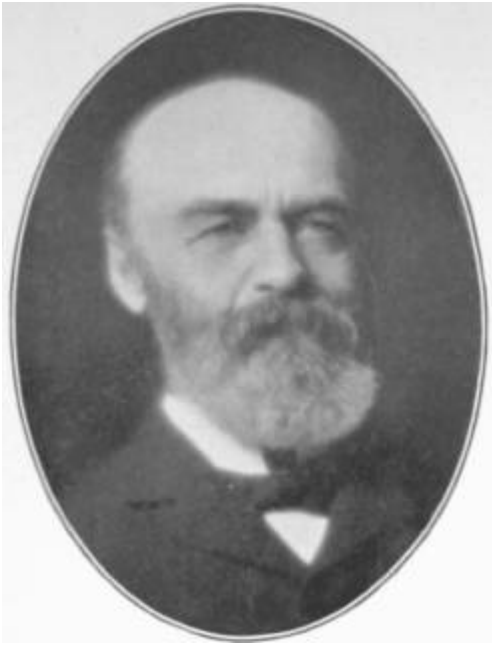

JOHN REDPATH DOUGALL,

EDITOR OF THE "WITNESS,"

MONTREAL.

L. G. ROBILLARD,

EDITEUR-PROPRIETAIRE DU "PIONNIER;" PRESIDENT GENERAL DE L'UNION FRANCO-CANADIENNE, MONTREAL.

J. WALTER TRESIDDER,

MANAGER "SUNDAY SUN,"

MONTREAL.

J. M. AMÉDÉE DENAULT, L.L.B.;
PUBLICISTE, DIRECTEUR DU "PIONNIER" ET DU "MONDE-ILLUSTRÉ;" SEC.-TRES.-GEN. DE L'UNION FRANCO-CANADIENNE, MONTREAL.

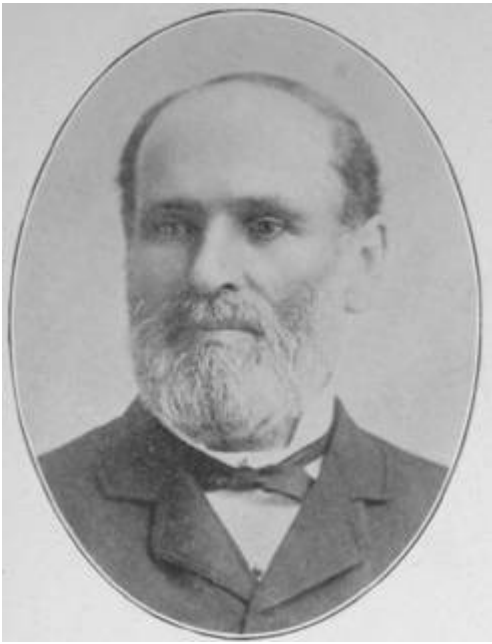

ROBERT JAFFRAY,

PRESIDENT TORONTO "GLOBE;" VICE-PRES. CROW'S NEST
PASS COAL CO.; DIRECTOR IMPERIAL BANK; DIRECTOR
TORONTO GEN. TRUST CORP., TORONTO.

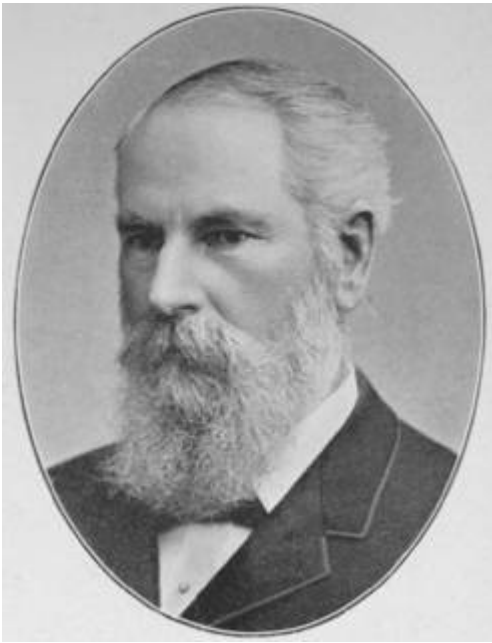

EDWARD TROUT,

PRESIDENT "MONETARY TIMES" PRINTING CO.
CANADA, LIMITED,
TORONTO.

CHARLES WILLIAM TAYLOR,

BUSINESS MANAGER "GLOBE,"

TORONTO.

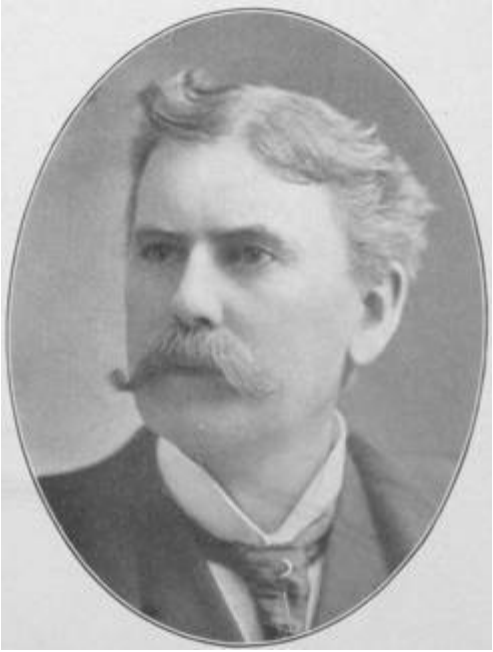

W. J. DOUGLAS,

GENERAL MANAGER "MAIL & EMPIRE;" DIRECTOR TORONTO
PAPER MANUFACTURING COMPANY,
TORONTO.

HON. ANDREW ARCHIBALD MACDONALD,

SENATOR; EX-LIEUTENANT-GOVERNOR OF PRINCE EDWARD
ISLAND, CHARLOTTETOWN.

HON. THOMAS MAYNE DALY, K.C., P.C.;
MINISTER OF INTERIOR AND SUPT. GENL. INDIAN AFFAIRS
FOR CANADA FROM OCT., 1892, TO MAY, 1896,
ROSSLAND.

HON. GEO. T. FULFORD,

SENATOR; MANUFACTURING CHEMIST; DIRECTOR
TORONTO
GENERAL TRUSTS CORPORATION,
BROCKVILLE.

HON. WM. TEMPLEMAN,

SENATOR; MEMBER DOMINION CABINET;
PROPRIETOR
OF "DAILY TIMES,"
VICTORIA.

JOHN HERBERT MASON,

FINANCIER; 1ST VICE-PRES. AND MAN. DIR. OF THE CANADA
PERMANENT AND WESTERN CAN. MORTGAGE CORPORATION;
PRESIDENT RIDLEY COLLEGE, ST. CATHARINES, TORONTO.

THE LATE WALTER S. LEE,*

GENERAL MANAGER CANADA PERMANENT AND WESTERN
CANADA MORTGAGE CORPORATION,
TORONTO.

R. S. HUDSON,

ASSISTANT GENERAL MANAGER CANADA PERMANENT AND WESTERN CANADA MORTGAGE CORPORATION, TORONTO.

GEORGE HENRY SMITH,

SECRETARY THE CANADA PERMANENT AND WESTERN
CANADA MORTGAGE CORPORATION; SEC.-TREAS. THE LAND
MORTGAGE COMPANIES' ASSO. OF ONTARIO, TORONTO.

SAMUEL NORDHEIMER,

CONSUL OF THE GERMAN EMPIRE, TORONTO, CANADA, AND
PRESIDENT OF THE NORDHEIMER PIANO AND MUSIC COMPANY, TORONTO.

ALBERT NORDHEIMER,

VICE-PRES. AND GENERAL MANAGER OF THE NORDHEIMER
PIANO AND MUSIC CO., LIMITED; VICE-CONSUL FOR THE
NETHERLANDS; TORONTO.

EDWARD WILKES RATHBUN,

PRES. OF THE RATHBUN COMPANY, LIMITED; THE BAY OF
QUINTE RAILWAY; THE PORTLAND CEMENT CO., LIMITED;
DESERONTO.

ROBERT S. GOURLAY,

OF GOURLAY, WINTER & LEEMING, PIANOS;
TORONTO.

WALTER HOWARD CHANDLER,

PRES. CHANDLER & MASSEY, LIMITED,
MANUFACTURERS OF
HOSPITAL AND PHYSICIANS' SUPPLIES,
TORONTO AND MONTREAL.

ARTHUR LYMAN MASSEY,

SECRETARY-TREASURER CHANDLER & MASSEY, LIMITED,

MANUFACTURERS OF HOSPITAL AND PHYSICIANS' SUPPLIES, TORONTO AND MONTREAL.

CAPT. ARTHUR G. PEUCHEN, Q.O.R.;
PRESIDENT AND MANAGER THE STANDARD CHEMICAL
COMPANY OF TORONTO, LIMITED,
TORONTO.

J. HAYDN HORSEY,

VICE-PRESIDENT OF CHANDLER & MASSEY, LIMITED; MANAGER DOMINION BANK, ESTHER STREET BRANCH, TORONTO.

THE LATE WALTER E. H. MASSEY,*
MANUFACTURER; PRESIDENT MASSEY-HARRIS COMPANY, LIMITED,
TORONTO.

CHESTER DANIEL MASSEY,

TREASURER MASSEY-HARRIS COMPANY, LIMITED;
PRESIDENT SAWYER & MASSEY COMPANY, LIMITED,
HAMILTON.

EDWARD GURNEY,

MANUFACTURER IN METAL; PRESIDENT THE GURNEY
FOUNDRY COMPANY, LIMITED,
TORONTO.

ALBERT EDWARD KEMP, M.P.;
KEMP MANUFACTURING CO.,
TORONTO.

RAYMOND PREFONTAINE, K.C.;
EX-MAYOR OF MONTREAL; MEMBER DOMINION PARLIAMENT
FOR TERREBONNE AND ALSO FOR MAISONNEUVE; CATHOLIC
SCHOOL COMMISSIONER OF MONTREAL, MONTREAL.

O. A. HOWLAND, K.C., C.M.G.;
MAYOR OF TORONTO; PRESIDENT UNION OF CANADIAN
MUNICIPALITIES, TORONTO.

F. G. RUMBALL,
MAYOR OF LONDON FOR 1901,
LONDON.

MAJOR JOHN S. HENDRIE,
4TH FIELD BATTERY CANADIAN ARTILLERY,
MAYOR OF HAMILTON,
HAMILTON.

E. J. LENNOX,
ARCHITECT, TORONTO.

EDGAR LEWIS HORWOOD,

ARCHITECT, OTTAWA.

LOUIS A. AMOS,

ARCHITECT AND CIVIL ENGINEER; MEMBER PROVINCE OF
QUEBEC ASSOC'N OF ARCHITECTS; ASSOCIATE MEMBER
CAN. SOC. CIVIL ENGINEERS, MONTREAL.

JOSEPH EMILE VANIER,

CIVIL ENGINEER AND ARCHITECT; MEMBER CANADIAN
SOCIETY OF C.E.; MEMBER OF THE ASSOC'N OF C.E. OF FRANCE, MONTREAL.

FREDERICK FANNING BACKUS,

GEN. FREIGHT & PASS. AGENT T.H. & B. RY.,
HAMILTON.

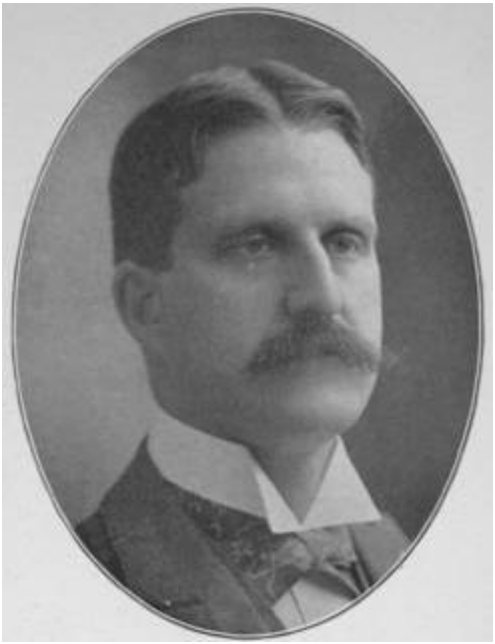

C. J. SMITH,

GENERAL TRAFFIC MANAGER CANADA ATLANTIC RY. CO.,

OTTAWA.

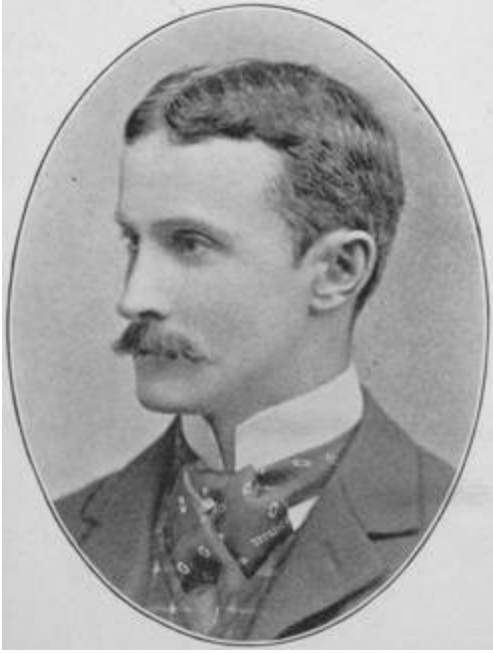

BARTLETT McLENNAN,
PREST. MONTREAL TRANSPORTATION CO.,
MONTREAL.

WILLIAM H. SMITH,

GENERAL AUDITOR CANADA ATLANTIC RY. CO.,
OTTAWA.

T. EATON,

PRESIDENT OF THE T. EATON CO., LIMITED,
TORONTO.

JOHN DRYNAN,

PRESIDENT W. A. MURRAY & CO., LIMITED,
TORONTO.

JOHN CATTO,
OF JOHN CATTO & SON,
TORONTO.

HARRIS H. FUDGER,

PRESIDENT THE ROBERT SIMPSON COMPANY, LIMITED,

TORONTO.

THOMAS OSBORNE DAVIS, M.P.;
MERCHANT; PRESIDENT BOARD OF TRADE AND CHAIRMAN BOARD OF PUBLIC SCHOOLS, PRINCE ALBERT, N.W.T.

ANDREW B. INGRAM, M.P.;
REPRESENTS EAST ELGIN IN THE HOUSE OF COMMONS,
ST. THOMAS.

HON. ALPHONSE A. C. LARIVIÈRE, M.P.;
MEMBER OF EXECUTIVE COUNCIL OF MANITOBA
1881-88,
AS PROV. SEC'Y; MINISTER OF AGRICULTURE, PROV. LANDS
COMMISSIONER AND PROVINCIAL TREAS., ST. BONIFACE.

JOHN A. MACDONELL,

EX-MEMBER DOM. PARLIAMENT; EX-MEMBER MANITOBA
LEGISLATURE; EX-CHIEF ENGINEER PROV. OF MAN.; SWAMP
LAND COMMISSIONER, PROVINCE OF MANITOBA, WINNIPEG.

LOMER GOUIN,

MINISTER OF COLONIZATION AND PUBLIC WORKS
FOR THE PROVINCE OF QUEBEC,
MONTREAL.

HON. CHARLES LANGELIER, LL.L., K.C.;
SHERIFF OF QUEBEC; EX-PROVINCIAL SECRETARY; MEMBER
HOUSE OF COMMONS, 1887-1890; EX-M.P.P. FOR LEVIS; QUEBEC.

HON. A. TURGEON,
SECRETARY AND REGISTRAR,
QUEBEC.

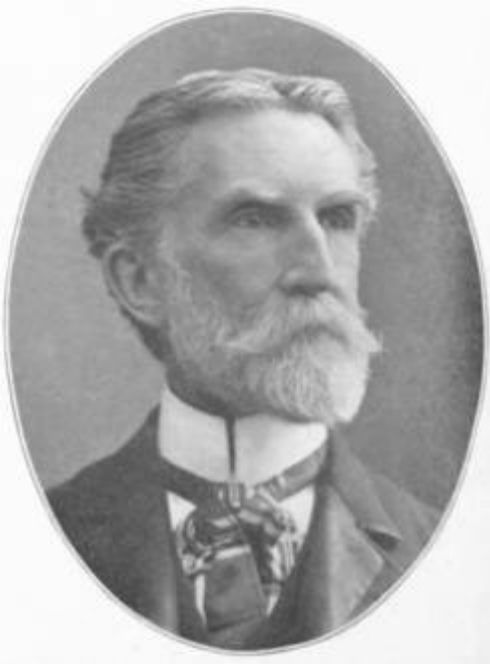

ALFRED BROSNAN, M.A.;
COMPTROLLER OF PROVINCIAL REVENUE,
QUEBEC.

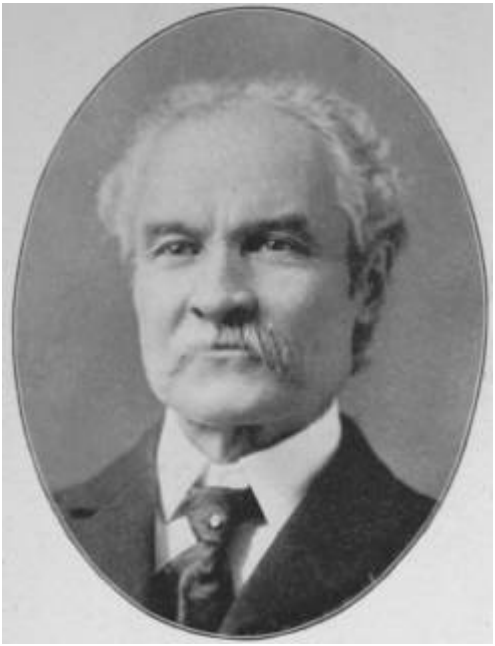

N. J. POWER,

AUDITOR OF DISBURSEMENTS GRAND TRUNK RAILWAY SYSTEM,

MONTREAL.

FRANK ELDEN CAME, C.E.;
MANUFACTURER RAILWAY SPECIALTIES; CANADIAN MANAGER CHICAGO RAILWAY EQUIPMENT CO., MONTREAL.

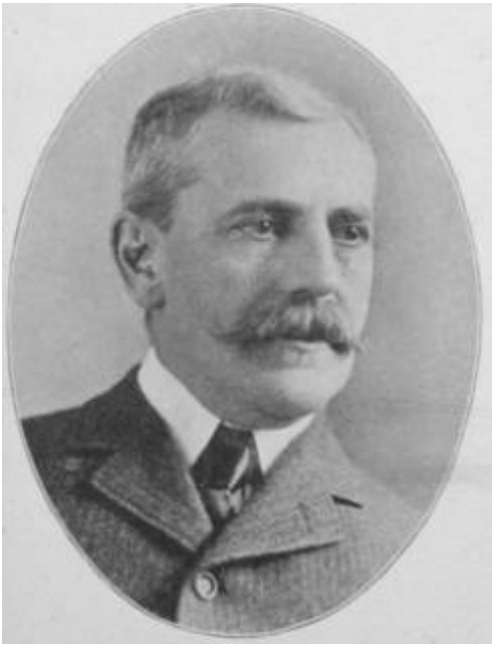

ADOLPHE BUTZE,

GENERAL PURCHASING AGENT GRAND TRUNK RAILWAY SYSTEM,

MONTREAL.

JOHN PULLEN,

GENERAL FREIGHT AGENT GRAND TRUNK RAILWAY SYSTEM,

MONTREAL.

THE LATE HON. A. S. HARDY,*

BARRISTER; PREMIER OF ONTARIO,
BRANTFORD.

HON. RICHARD HARCOURT,
MINISTER OF EDUCATION ONTARIO,
TORONTO.

HON. W. HARTY, M.P.;
PRESIDENT KINGSTON LOCOMOTIVE WORKS,
KINGSTON.

HON. F. R. LATCHFORD,

COMMISSIONER OF PUBLIC WORKS ONTARIO,
TORONTO.

HON. H. T. DUFFY,
PROVINCIAL TREASURER QUEBEC,
QUEBEC.

HON. BOUCHER DE LA BRUÈRE, LL.D.;
SUPERINTENDENT OF PUBLIC INSTRUCTION OF
THE PROVINCE OF QUEBEC,
QUEBEC.

LAWRENCE JOHN CANNON, K.C.;
ASSISTANT ATTORNEY GENERAL AND LAW CLERK
OF THE
PROVINCE OF QUEBEC,
QUEBEC.

LUDOVIC BRUNET, L.B., LL.D.;
CLERK OF THE PEACE; COMMISSIONER IN EXTRADITION MATTERS,
QUEBEC.

HON. A. T. DUNN,

SURVEYOR-GENERAL OF NEW BRUNSWICK,

ST. JOHN.

GEORGE WHITMAN,

MEMBER LEGISLATIVE COUNCIL NOVA SCOTIA,
ANNAPOLIS.

HON. WILLIAM T. PIPES, K.C.;
MEMBER LEGISLATIVE COUNCIL AND EXECUTIVE COUNCIL,
NOVA SCOTIA; AMHERST, N.S.

HON. G. H. MURRAY,

PREMIER AND PROVINCIAL SECRETARY OF NOVA SCOTIA,

HALIFAX.

SOLON WILLIAM McMICHAEL,
CHIEF INSPECTOR OF CUSTOMS FOR CANADA;
MEMBER OF
THE BOARD OF CUSTOMS OF CANADA,
TORONTO.

MICHAEL THOMAS STENSON,

COLLECTOR OF CUSTOMS; MEMBER OF COUNCIL OF PUBLIC INSTRUCTION P.Q.,

SHERBROOKE.

EDWARD FRENCH CRAIG,

CHIEF GRAIN INSPECTOR; EX-PRESIDENT MONTREAL CORN
EXCHANGE ASSOCIATION,
MONTREAL.

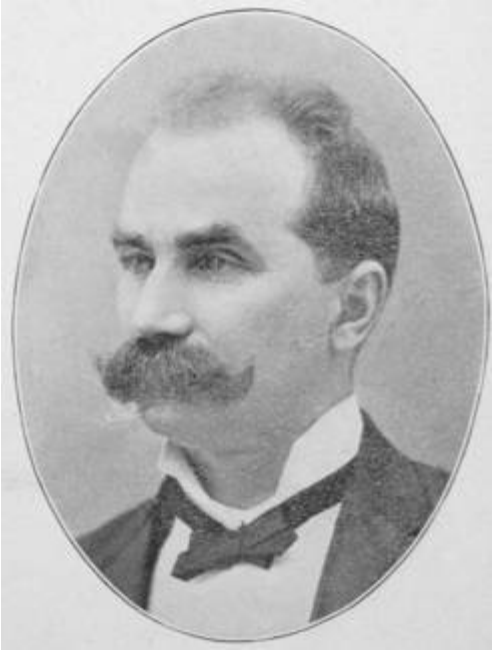

J. A. MERCIER, J.P.;
INSPECTOR OF MUTUAL BENEVOLENT ASSOCIATIONS FOR
THE PROVINCE OF QUEBEC; COMMISSIONER OF SUPERIOR COURT, MONTREAL.

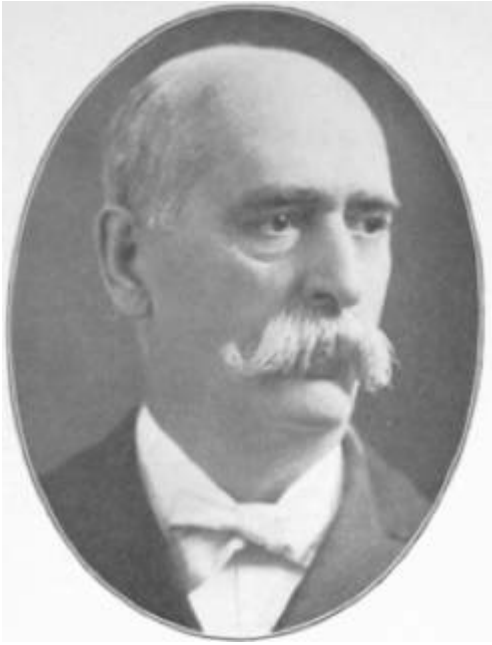

CLEOPHAS BEAUSOLEIL,

POSTMASTER OF MONTREAL,

MONTREAL.

LAURENT OLIVIER DAVID,

CITY CLERK, MONTREAL.

OLIVIER DUFRESNE,

CITY COMPTROLLER,

MONTREAL.

H. B. AMES,

ALDERMAN, MONTREAL.

THOMAS W. LESAGE, B.A.Sc., M. CAN. SOC. C.E.;
ASSISTANT SUPERINTENDENT MONTREAL WATER WORKS,
MONTREAL.

JOHN R. BARLOW, M.C.S.C.E.;
CITY SURVEYOR MONTREAL, MONTREAL.

STUART HOWARD, M.C.S.C.E.;
ASSISTANT CITY SURVEYOR CITY OF MONTREAL,
MONTREAL.

JOSEPH EDOUARD ADRIEN BIRON,

SUPERINTENDENT OF MARKETS,

MONTREAL.

JOHN L. BITTINGER,

CONSUL-GENERAL OF THE UNITED STATES,
MONTREAL.

NICOLAS DE STRUVE,

IMPERIAL CONSUL OF RUSSIA FOR THE DOMINION OF
CANADA, COUNCILLOR OF STATE,
MONTREAL.

JAMES P. MURRAY,

FOUNDER AND DIR. OF THE TORONTO CARPET MFG. CO.,

TORONTO.

THOMAS G. MASON,

PRESIDENT OF THE MASON & RISCH PIANO CO., LIMITED,

TORONTO.

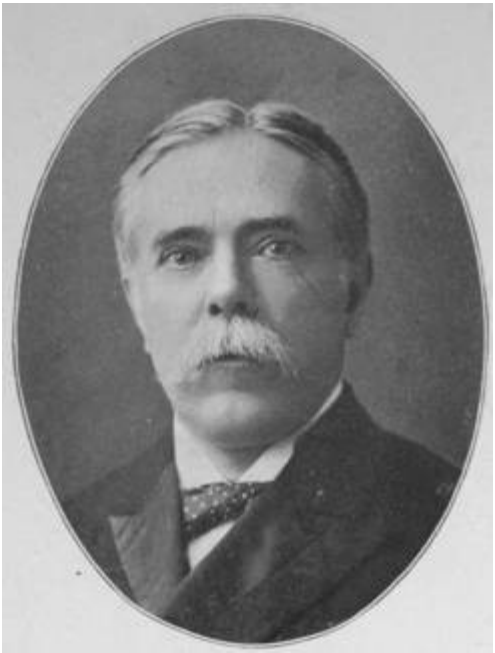

PHILIP WILLIAM ELLIS,

MEMBER OF THE FIRM P. W. ELLIS & CO., MFG. GOLD AND
SILVERSMITHS; PRES. CANADIAN MANUFACTURERS' ASSOCIATION, TORONTO.

WM. K. GEORGE,

SECY.-MANAGER STANDARD SILVER COMPANY, LIMITED;
MANAGING DIRECTOR SIMPSON, HALL & MILLER COMPANY, LIMITED, TORONTO.

ARTHUR B. LEE,

PRESIDENT RICE LEWIS & SON, LIMITED; DIRECTOR BANK
OF HAMILTON AND TORONTO GENERAL TRUSTS CORPOR'N,
TORONTO.

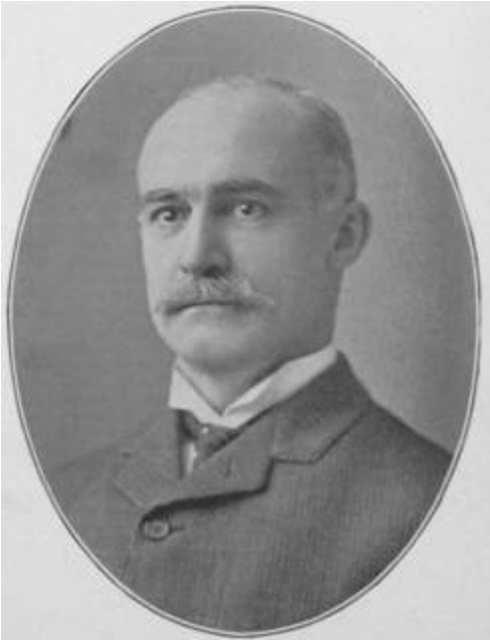

JOSEPH N. SHENSTONE,

PRES. CANADA CYCLE AND MOTOR CO., LIMITED, TORONTO;

DIRECTOR MASSEY-HARRIS COMPANY, TORONTO.

S. D. JOUBERT,

OF H. LAMONTAGNE & CO., WHOLESALE LEATHER AND
SADDLERY, MANUFACTURERS OF HARNESS, SADDLES,
TRUNKS, TRAVELLING BAGS, ETC., MONTREAL.

J. T. R. LAURENDEAU,

OF H. LAMONTAGNE & CO., WHOLESALE LEATHER AND
SADDLERY, MANUFACTURERS OF HARNESS, SADDLES,
TRUNKS, TRAVELLING BAGS, ETC., MONTREAL.

OLIVIER FAUCHER,

OF FAUCHER & FILS, IMPORTERS OF CARRIAGE MAKERS' SUPPLIES,

MONTREAL.

J. A. BACON,

OF HECTOR LAMONTAGNE & CO., WHOLESALE MANUFACTURERS OF HARNESS, TRUNKS AND TRAVELLING
BAGS, MONTREAL.

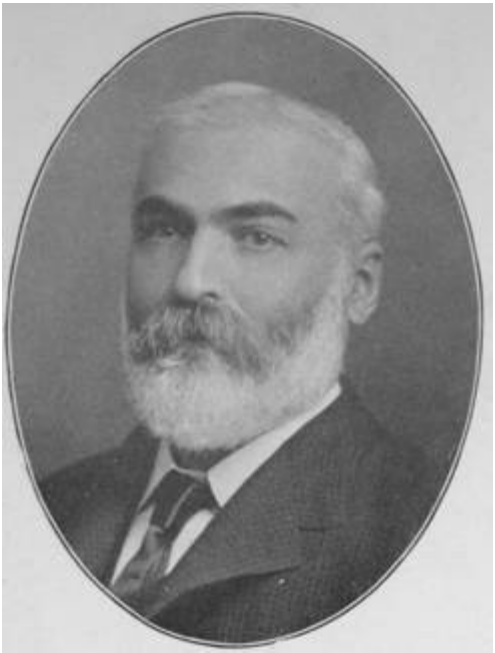

PAUL GALIBERT,

LEATHER MANUFACTURER; CHAIRMAN MONTREAL TURNPIKE TRUST,

MONTREAL.

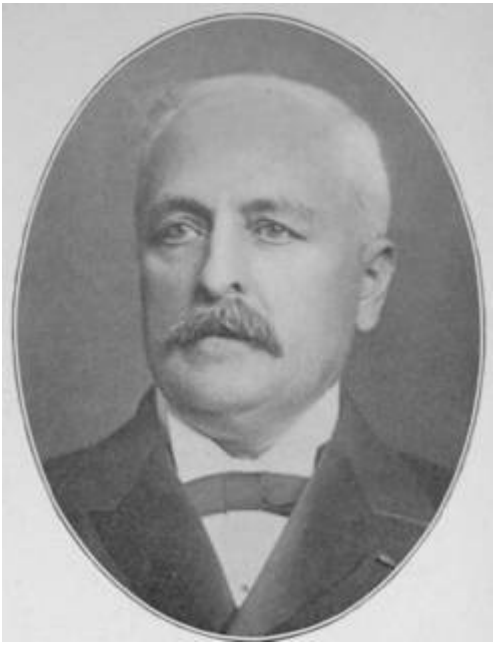

EMILE GALIBERT,

OF C. GALIBERT & SON, TANNERS; PRESIDENT OF LA CHAMBRE DE COMMERCE FRANCAISE DE MONTREAL;

CHEVALIER DE LA LEGION D'HONNEUR, MONTREAL.

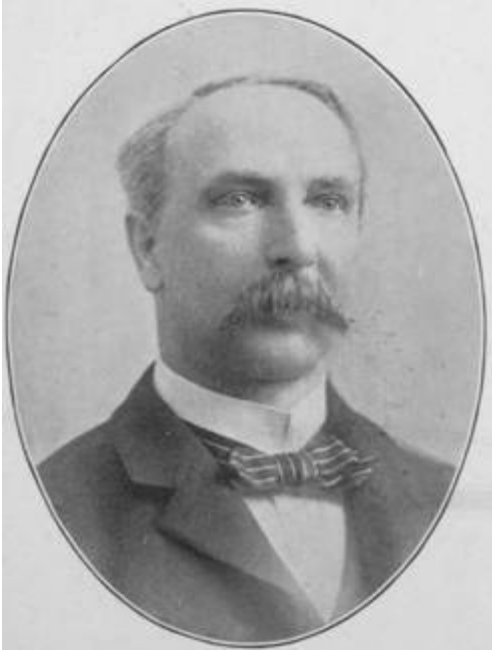

GEORGE WALTER SADLER,

ALDERMAN AND MEM. FINANCE COM. CITY OF MONTREAL;

SR. MEM. FIRM OF SADLER & HOWARTH, MANUFACTURERS

LEATHER BELTING, MONTREAL AND TORONTO.

H. LAURENCELLE,

CANADIAN REPRESENTATIVE PERRIN, FRERES & CIE, GRENOBLE, FRANCE, MANUFACTURERS OF KID GLOVES,

MONTREAL.

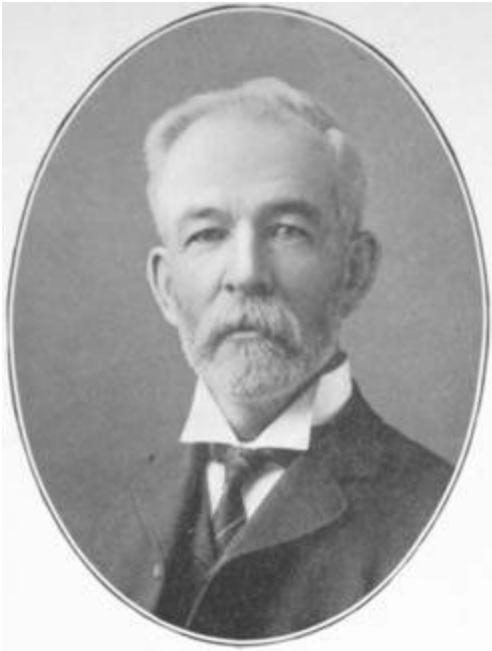

MATTHEW LANGMUIR,
PRESIDENT M. LANGMUIR MANUFACTURING COMPANY,
LIMITED, TORONTO.

JULIAN SALE,

MANAGING DIRECTOR OF THE JULIAN SALE LEATHER
GOODS COMPANY, LIMITED,
TORONTO.

JOHN H. ADAMS,

OF ADAMS BROS., WHOLESALE SADDLERY,
TORONTO AND BRANDON, MAN.,
TORONTO.

CHARLES ADAMS, EX-M.P.P.;
OF ADAMS BROS., WHOLESALE SADDLERY,
TORONTO AND BRANDON, MAN.,
TORONTO.

SAMUEL MAY,

SAMUEL MAY & CO., BILLIARD TABLE MFRS., AND PRES.
OF THE DODGE MFG. CO. OF CANADA, LIMITED, TORONTO.

OSBORN BOYLE CUMMING RICHARDSON,

OF THE FIRM OF O. L. RICHARDSON & SONS, LEATHER
MERCHANTS; LATE OF THE 8TH ROYAL RIFLES, RETAINING RANK OF CAPTAIN, QUEBEC.

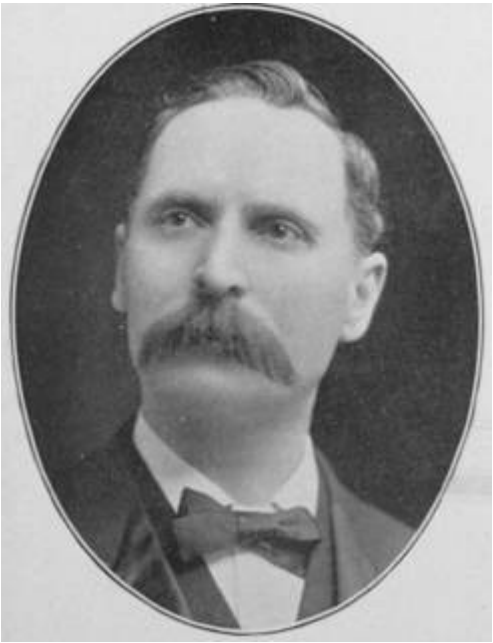

GEO. C. H. LANG,

PRESIDENT LANG TANNING CO., LIMITED,
BERLIN.

M. ERB,

OF M. ERB & CO., TANNERS AND GLOVE MFRS.,
BERLIN.

HENRY J. TELLIER,

OF TELLIER, ROTHWELL & COMPANY, IMPORTERS AND MANUFACTURERS,

MONTREAL.

WILLIAM WALLACE WATSON,
SECRETARY OF THE CANADA SUGAR REFINING COMPANY, LIMITED,
MONTREAL.

CHAS. A. SMART,

SECRETARY DOMINION BAG CO., LIMITED; MAJOR COMMANDING "B" SQUADRON 6TH DUKE OF CONNAUGHT'S
ROYAL CANADIAN HUSSARS, MONTREAL.

EDMUND E. ROTHWELL,

OF TELLIER, ROTHWELL & COMPANY, IMPORTERS AND MANUFACTURERS,

MONTREAL.

ARCHIBALD BLUE,

SPECIAL COMMISSIONER OF THE CENSUS; SEC'Y BUREAU OF
INDUSTRIES, ONT. 1882-1891; DEP. MIN. AGRICULTURE ONT.
1884-1891; DIR. BUREAU MINES ONT. 1891-1900, OTTAWA.

SERGIUS DUFAULT,

ADVOCATE AND DEPUTY MINISTER OF COLONIZATION,

QUEBEC.

ROBERT BELL, M.D., D.Sc., LL.D., F.R.S.;
DEPUTY HEAD AND DIRECTOR OF THE GEOLOGICAL SURVEY,
OTTAWA.

SIMÉON LESAGE,

DEPUTY MINISTER OF PUBLIC WORKS OF THE PROVINCE OF QUEBEC,

QUEBEC.

P. H. BURTON,

PRESIDENT MERCHANTS DYEING AND FINISHING CO.,

TORONTO.

ALFRED BURTON,

MANAGER THE MERCHANTS DYEING AND FINISHING CO.,

TORONTO.

HENRY LOWNDES,

PRESIDENT THE LOWNDES COMPANY, LIMITED;
VICE-PRESIDENT FLETT-LOWNDES COMPANY, LIMITED,
TORONTO.

JOHN FLETT,

PRESIDENT FLETT-LOWNDES CO., LIMITED; PRES. SUN PORTLAND
CEMENT CO., OF OWEN SOUND; VICE-PRESIDENT GLOBE SAVINGS & LOAN CO., TORONTO.

JAMES HENRY ASHDOWN,

MERCHANT; PRESIDENT CANADIAN FIRE INSURANCE COMPANY,
WINNIPEG.

HON. R. F. ROBLIN,

BARRISTER; PREMIER OF MANITOBA,
WINNIPEG.

GEORGE F. STEPHENS,

PRESIDENT G. F. STEPHENS & CO., LIMITED,
WINNIPEG.

EDWARD L. DREWRY,

MANUFACTURER AND IMPORTER; PROPRIETOR THE REDMOND AND EMPIRE BREWERIES; LOCAL DIRECTOR
CROWN LIFE INSURANCE CO., WINNIPEG.

GEORGE H. HEES,

OF GEORGE H. HEES, SON & CO., TORONTO, AND HEES,
MACFARLANE & CO., DETROIT, MICH.; PRES. MERCHANTS'
FIRE INS. CO.; VICE-PRES. ADAMS FURNITURE CO., TORONTO.

W. K. McNAUGHT,

PRES. TORONTO IND. EXHIBITION; PRES. CAN. MANUFACTURERS'
ASSO. 1891-1899; PRES. NAT. CLUB, 1897-1901; SEC.-TREAS.
AMERICAN WATCH CASE CO., LIMITED, TORONTO.

EMIL C. BOECKH,

PRESIDENT AND GENERAL MANAGER UNITED FACTORIES
LIMITED, TORONTO.

THOMAS WEST,

OF J. & J. TAYLOR, TORONTO SAFE WORKS,
TORONTO.

THE LATE JAMES ROBERTSON,*

PRESIDENT AND FOUNDER OF THE JAMES ROBERTSON CO.,
LIMITED, HEAD OFFICE MONTREAL, BRANCHES, TORONTO,
ST. JOHN, WINNIPEG AND BALTIMORE, MD., MONTREAL.

CARL W. VOLLMANN,

PRESIDENT LINDE BRITISH REFRIGERATION CO.,
VICE-PRESIDENT
DOMINION WIRE MFG. CO., VICE-PRESIDENT
JAMES COOPER MFG. CO., MONTREAL.

WILLIAM LAURIE,

MONTREAL.

JAMES COOPER,

PRES. THE JAMES COOPER MANUFACTURING CO., LIMITED,
DOMINION WIRE MANUFACTURING CO., LIMITED,
AND THE
DOMINION WIRE ROPE CO., LIMITED, MONTREAL.

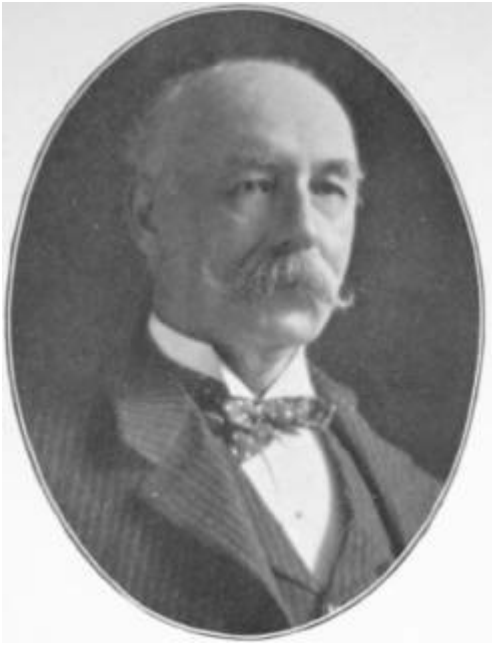

THE LATE JOHN PILLOW,*

PRES. THE PILLOW-HERSEY CO.,
MONTREAL.

WILLIAM McMASTER,

GEN. MANAGER OF THE MONTREAL ROLLING MILLS CO.,

MONTREAL.

JOHN J. McGILL,

MANAGING DIRECTOR OF THE CANADIAN RUBBER COMPANY, OF MONTREAL,

MONTREAL.

A. BAUMGARTEN, PH.D.;
PRES. ST. LAWRENCE SUGAR REFINING CO., LIMITED,
MONTREAL.

ALFRED D. DECELLES, LL.D., D.L. LAVAL, F.R.S.C.;
GENERAL LIBRARIAN OF PARLIAMENT, AUTHOR, ETC.,
OTTAWA.

LIEUT.-COL. F. GOURDEAU,

DEPUTY MINISTER OF MARINE AND FISHERIES OF CANADA

AND CHAIRMAN GEOGRAPHICAL BOARD,

OTTAWA.

HON. JAMES ALLAN SMART,
DEPUTY MINISTER OF THE INTERIOR AND DEPUTY SUPERINTENDENT-GENERAL
OF INDIAN AFFAIRS,
OTTAWA.

JOHN GILLANDERS TURRIFF,
COMMISSIONER OF DOMINION LANDS,
OTTAWA.

C. T. VIAU,

OF VIAU & FRERE, MANUFACTURERS OF BISCUITS AND CONFECTIONERY,

MONTREAL.

J. B. DEGUISE,

GENERAL MANAGER VIAU & FRERE,
MANUFACTURERS OF
BISCUITS AND CONFECTIONERY,
MONTREAL.

J. H. CHAMBERS,

PRESIDENT OF THE PAULIN-CHAMBERS COMPANY, WINNIPEG.

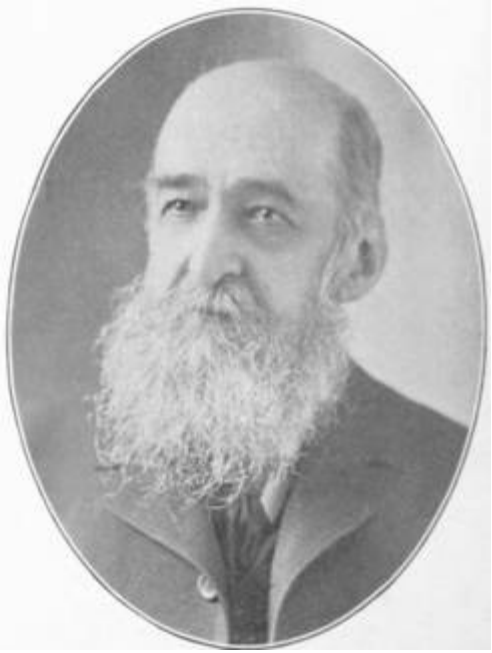

DANIEL S. PERRIN,

MANUFACTURER OF BISCUITS AND CONFECTIONERY,

LONDON.

ROBERT MEIGHEN,

PRESIDENT THE LAKE OF THE WOODS MILLING CO., MONTREAL.

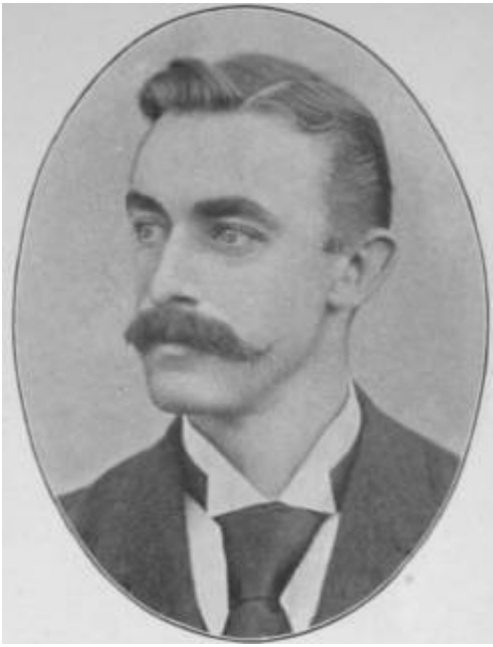

FRANCIS COOLEY WOLFENDEN,

MANAGER O'KANAGAN FLOUR MILLS CO., LIMITED, ARMSTRONG, B.C.; VICE-PRESIDENT FOR BRITISH COLUMBIA
CANADIAN MANUFACTURERS ASSOCIATION, ARMSTRONG.

JOHN INKERMAN ALEXANDER HUNT,

OF HUNT BROTHERS, MERCHANT MILLERS AND COAL
MERCHANTS, LONDON.

ALBERT E. OGILVIE,

PRESIDENT W. W. OGILVIE MILLING COMPANY,
MONTREAL.

EDWARD L. GOOLD,

PRES. THE GOOLD SHAPLEY MUIR CO., LIMITED,
MANUFACTURERS
OF STEEL WIND MILLS AND GASOLINE ENGINES;
PRES. THE BEAVER OIL AND GAS CO., LIMITED,
BRANTFORD.

JOHN A. SANDERSON,

PRESIDENT ADAMS WAGON COMPANY, LIMITED, BRANTFORD.

GEORGE WATT,

OF GEO. WATT & SONS, WHOLESALE GROCERS, BRANTFORD.

FRANKLIN GROBB,

MANAGER BRANTFORD FACTORY MASSEY-HARRIS COMPANY, LIMITED,

BRANTFORD.

JAMES PRINGLE STEEDMAN,

PRESIDENT THE GURNEY SCALE COMPANY,
HAMILTON.

HENRY PETER COBURN,

VICE-PRESIDENT AND GENERAL MANAGER SAWYER-MASSEY
COMPANY, LIMITED,
HAMILTON.

GEORGE HOPE,

ADAM HOPE & COMPANY, METAL MERCHANTS,
HAMILTON.

JOHN HENRY TILDEN,

MANUFACTURER OF STOVES, HEATING GOODS AND BUILDERS' HARDWARE; PRESIDENT THE GURNEY-TILDEN
COMPANY, LIMITED, HAMILTON.

JOHN McCLARY,

PRESIDENT THE McCLARY MANUFACTURING CO., ONTARIO
LOAN AND DEBENTURE CO., LONDON LIFE INSURANCE CO.,
LONDON.

JAMES KENDREY, M.P.;
PRESIDENT AUBURN WOOLLEN COMPANY,
PETERBORO.

WILLIAM WASHINGTON WYLIE,

VICE-PRES. AND MANAGER OTTAWA CAR CO., LIMITED,

OTTAWA.

GEORGE GLEESON McCORMICK,
VICE-PRESIDENT AND MANAGER THE McCORMICK MANUFACTURING COMPANY,
LONDON.

LATE WILLIAM CHRISTIE,*

LATE PRES. THE CHRISTIE, BROWN COMPANY, LIMITED,
TORONTO.

ROBERT J. CHRISTIE,

PRESIDENT CHRISTIE, BROWN COMPANY, LIMITED, TORONTO.

WILLIAM CROMWELL GURNEY,

2ND VICE-PRESIDENT GURNEY FOUNDRY CO., LIMITED,

TORONTO.

FRANKLIN BATES POLSON,

THE POLSON IRON WORKS,

TORONTO.

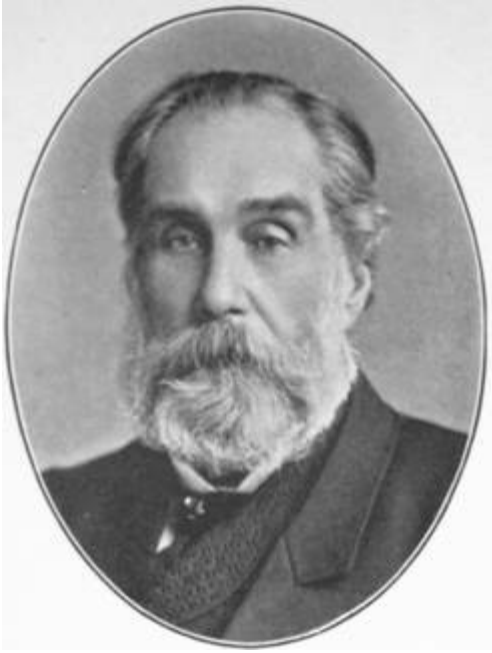

ALEXANDER MANNING,

CONTRACTOR, CAPITALIST, MAYOR CITY OF TORONTO 1873 AND 1885,

TORONTO.

RANDOLPH MACDONALD,

CONTRACTOR, OF MANNING & MACDONALD;
DIRECTOR CROWN LIFE INSURANCE COMPANY,
TORONTO.

GEORGE PLUNKETT MAGANN,

RAILWAY CONTRACTOR RAILWAY SUPPLIES;
PRESIDENT
HALEBURTAN LUMBER CO., LIMITED, G. P. MAGANN
AIR
BRAKE CO., LIMITED, DETROIT, TORONTO.

WM. MACKENZIE,

MACKENZIE & MANN, RAILWAY CONTRACTORS, TORONTO.

JOHN MACFARLANE,

PRESIDENT CANADA PAPER COMPANY,
MONTREAL.

WILLIAM THOMAS MILLER,

PRESIDENT OF THE MILLER BROS. COMPANY, LIMITED,

PAPER AND PULP MANUFACTURERS, MONTREAL, QUE. AND

GLEN MILLER, ONT., MONTREAL.

HON. J. D. ROLLAND,

LEGISLATIVE COUNCILLOR; PRES. ROLLAND PAPER CO.;
PRES. COLONIZATION SOC.; PRES. OF COLONIZATION NORTHERN
RY.; DIR. LA BANQUE D'HOCHELAGA, ETC., MONTREAL.

FRANCIS P. BUCK,

PRESIDENT AND GENERAL MANAGER ROYAL PAPER MILLS COMPANY, SHERBROOKE.

FRED A. RITCHIE,

OF RITCHIE & RAMSAY; PRESIDENT KINLEITH PAPER COMPANY, LIMITED, ST. CATHARINES; TORONTO.

CHARLES N. RAMSAY,

OF RITCHIE & RAMSAY, COATED PAPER MAKERS, TORONTO.

W. W. C. WILSON,

OF J. C. WILSON & CO., PAPER MAKERS,
MONTREAL.

F. HOWARD WILSON,

OF J. C. WILSON & CO., PAPER MAKERS,
MONTREAL.

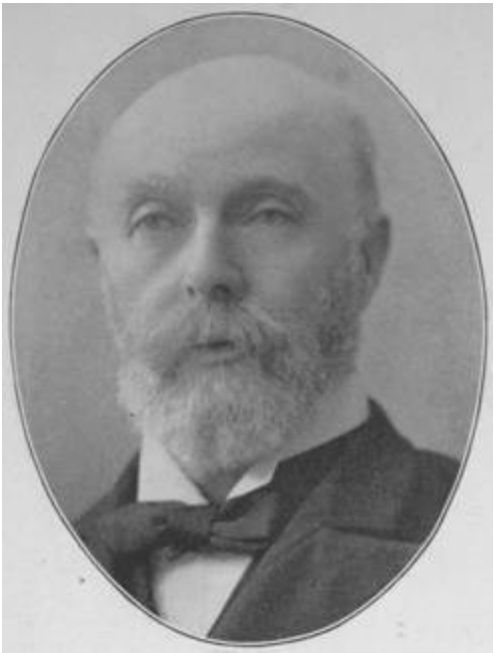

LATE COLIN McARTHUR,*

PRESIDENT COLIN McARTHUR & COMPANY,
MANUFACTURERS OF WALLPAPER,
MONTREAL.

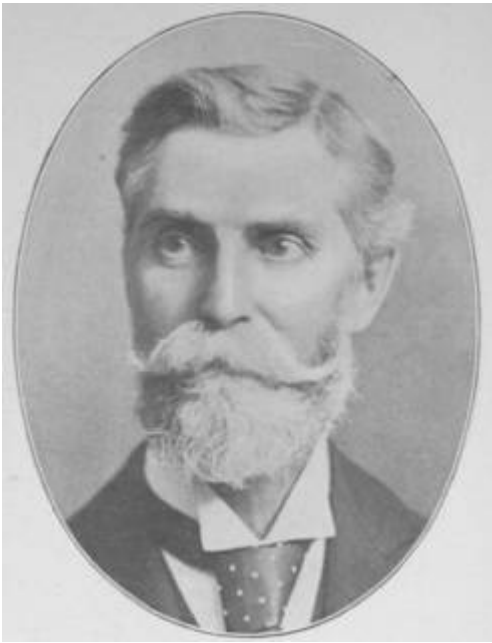

HUGH WATSON,

PRESIDENT OF THE WATSON-FOSTER COMPANY, LIMITED,

MONTREAL.

ALEXANDER McARTHUR,

OF ALEX. McARTHUR & COMPANY, PAPER MAKERS, MONTREAL.

DAVID J. McARTHUR,

VICE-PRESIDENT COLIN McARTHUR & COMPANY,
MANUFACTURERS OF WALLPAPER,
MONTREAL.

JAMES B. KERR,

MONTREAL MANAGER ROYAL PAPER MILLS COMPANY,

MONTREAL.

JOHN A. HARDISTY,

MANAGER MONTREAL BRANCH THE E. B. EDDY COMPANY,

LIMITED, MANUFACTURERS OF PAPER, MATCHES, WOODENWARE, FIBRE WARE, ETC., ETC., MONTREAL.

D. LORNE McGIBBON,

GENERAL MANAGER THE LAURENTIDE PULP COMPANY,
LIMITED, GRAND MÈRE.

EDWARD FINLAY,

MANAGING DIRECTOR KINLEITH PAPER COMPANY, LIMITED,

ST. CATHARINES.

EDMUND ARTHUR ROBERT,

MANAGING DIRECTOR THE DOMINION WOOLLEN MANUFACTURING COMPANY, LIMITED, MONTREAL.

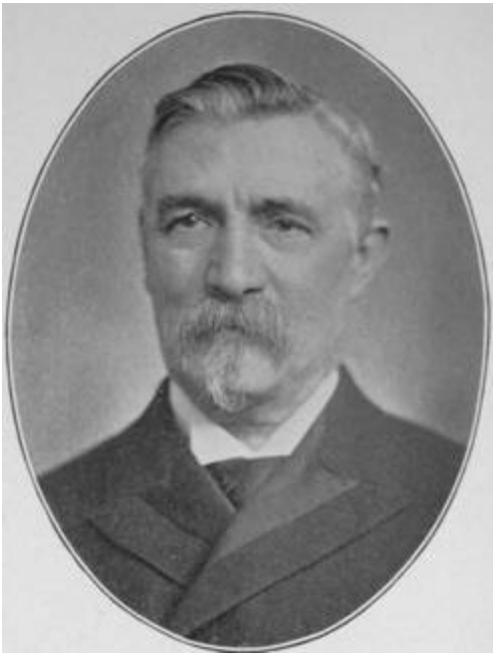

ALFRED HAWKESWORTH,

MANAGER MERCHANTS' COTTON COMPANY, LIMITED,
MONTREAL.

JOHN BAILLIE,

MANAGING DIRECTOR THE DOMINION OILCLOTH COMPANY, LIMITED,

MONTREAL.

A. W. COCHRANE,

COLONIAL BLEACHING AND PRINTING COMPANY,
MONTREAL.

JAMES GUNN,

SUPERINTENDENT TORONTO RAILWAY COMPANY, TORONTO.

JOHN M. SMITH,

COMPTROLLER TORONTO RAILWAY COMPANY,
TORONTO.

WILLIAM HENRY PEARSON,

GENERAL MANAGER AND SECRETARY CONSUMERS GAS CO.
OF TORONTO; PRESIDENT ECONOMICAL GAS APPARATUS
CONSTRUCTION COMPANY, LIMITED, ETC., TORONTO.

FREDERIC ROPER,

SECRETARY AND TREASURER DOMINION TELEGRAPH COMPANY,

TORONTO.

JAMES DIXON,

OF DIXON BROS., WHOLESALE FRUIT DEALERS; VICE-PRESIDENT HAMILTON ELECTRIC LIGHT AND CATARACT POWER CO., HAMILTON.

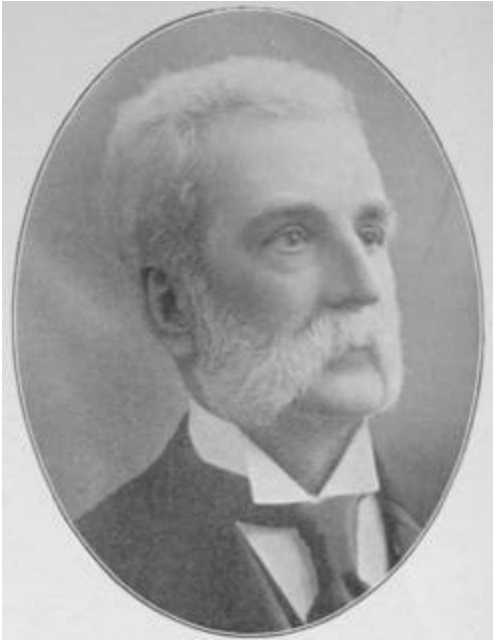

ALEXANDER TURNER,

OF JAMES TURNER & COMPANY, WHOLESALE GROCERS;

VICE-PRESIDENT HAMILTON PROVIDENT AND LOAN CO.,

HAMILTON.

J. B. FAIRGRIEVE,

COAL MERCHANT AND VESSEL OWNER,

HAMILTON.

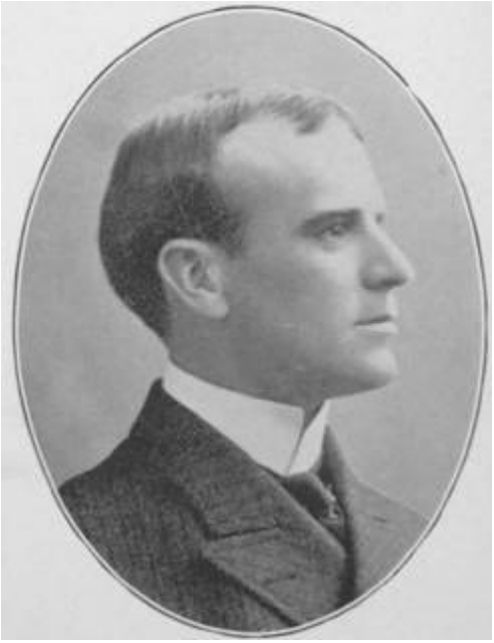

ALFRED S. ROGERS,

VICE-PRESIDENT AND MANAGER ROGERS COAL COMPANY,

HAMILTON.

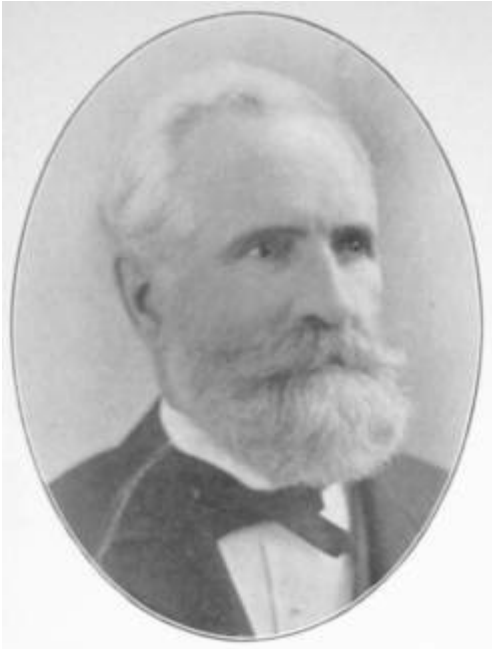

JONATHAN BROWN,

VICE-PRESIDENT THE SHEARER BROWN COMPANY, LIMITED, MANUFACTURERS OF DIMENSION TIMBER, MONTREAL.

JAMES SHEARER,

PRESIDENT OF THE JAMES SHEARER COMPANY AND THE
SHEARER BROWN CO., GENERAL MF'RS OF DOORS, SASH AND
BLINDS, LUMBER AND DIMENSION TIMBER, MONTREAL.

JAMES TRAILL SHEARER,

VICE-PRES. THE JAMES SHEARER CO., MF'RS OF DOORS,
SASH AND BLINDS AND MANAGING DIR. SHEARER & BROWN
CO., LIMITED, MF'RS OF DIMENSION TIMBER,
MONTREAL.

ANDREW SHEARER,

DIRECTOR OF THE JAMES SHEARER CO. AND THE SHEARER &
BROWN CO., GENERAL MANUFACTURERS OF DOORS, SASH,
BLINDS AND DIMENSION TIMBER, MONTREAL.

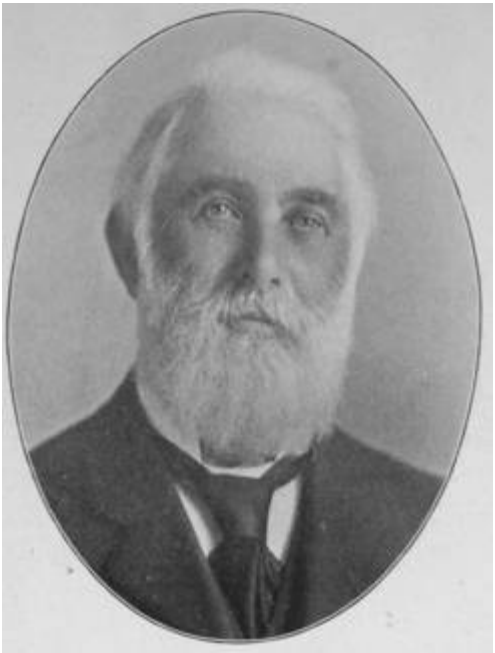

WM. RUTHERFORD,

PRESIDENT THE WM. RUTHERFORD & SONS CO., LIMITED,
MANUFACTURERS OF DOORS, BLINDS, SASHES, BOXES
AND LUMBER, MONTREAL.

ANDREW RUTHERFORD,

DIRECTOR THE WM. RUTHERFORD & SONS CO., LIMITED,

MANUFACTURERS OF DOORS, BLINDS, SASHES, BOXES

AND LUMBER, MONTREAL.

THOMAS J. RUTHERFORD,

VICE-PRES. THE WM. RUTHERFORD & SONS CO., LIMITED,

MANUFACTURERS OF DOORS, BLINDS, SASHES, BOXES

AND LUMBER, MONTREAL.

WM. RUTHERFORD, JR.,

SECRETARY-TREASURER THE WM. RUTHERFORD & SONS CO.,

LIMITED, MANUFACTURERS OF DOORS, BLINDS, SASHES,

BOXES AND LUMBER, MONTREAL.

PETER LYALL,

OF PETER LYALL & SONS, BUILDERS AND GENERAL CONTRACTORS, MONTREAL.

WILLIAM McNALLY,

OF W. McNALLY AND COMPANY, IMPORTERS OF CEMENTS,
BUILDERS AND CONTRACTORS' SUPPLIES,
MONTREAL.

WILLIAM MANN,

CONTRACTOR; PRESIDENT MOUNT ROYAL INCLINE RAILWAY,

MONTREAL.

W. H. C. MUSSEN,

RAILWAY, MINING AND CONTRACTORS' SUPPLIES,

MONTREAL.

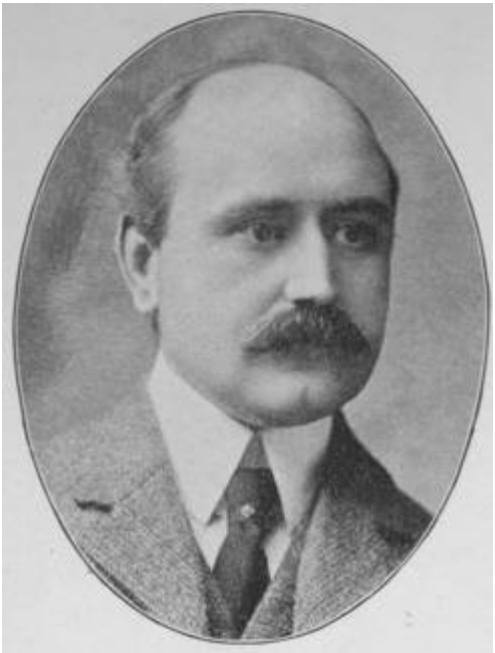

RUSSELL GORDON CAMERON EDWARDS,

MANAGER OTTAWA BRANCH W. C. EDWARDS & COMPANY,
LIMITED; PRES. CAPITAL PLANING MILLS CO., LIMITED,
OTTAWA; DIR. OTTAWA AND HULL POWER & MFG. CO., HULL.

JAS. DAVIDSON,

OF DAVIDSON & THACKRAY, MFRS. OF SASH, DOORS AND
BLINDS; EX-MAYOR; CHAIRMAN OF THE BOARD OF WORKS;
PRESIDENT OF THE CAPITAL LACROSSE CLUB, OTTAWA.

HENRY KELLY EGAN,

MANAGING DIRECTOR HAWKESBURY LUMBER COMPANY,
LIMITED; MANAGING DIRECTOR OTTAWA AND HULL POWER COMPANY, OTTAWA.

FREDERICK W. POWELL,

MANAGER RIDEAU LUMBER COMPANY, LIMITED, OTTAWA.

JOHN R. BOOTH,

LUMBER MANUFACTURER, CANADA ATLANTIC RAILWAY CO.,

OTTAWA.

CHARLES JACKSON BOOTH,

PRESIDENT CANADA ATLANTIC RAILWAY CO.; LUMBER
MERCHANT; DIRECTOR OTTAWA FIRE INSURANCE CO.,
OTTAWA.

HENRY WILLIAM GAYS,

PRESIDENT OTTAWA AND NEW YORK RAILWAY,

OTTAWA.

JOHN GILMOUR,

PRESIDENT GILMOUR & HUGHESON COMPANY, LIMITED,

OTTAWA.

GEORGE HALSEY PERLEY,

OF G. H. PERLEY & CO., LUMBER MERCHANTS; VICE-PRES.
OF THE HULL LUMBER CO., LIMITED; CHAIRMAN
OF THE OTTAWA AND HULL FIRE RELIEF FUND,
OTTAWA.

GEORGE CHARLES HURDMAN,

OF HURDMAN & ELMITT, WHOLESALE LUMBER MERCHANTS, OTTAWA.

PETER WHELEN,

LUMBER MERCHANT; PRES. THE OTTAWA INVESTMENT CO.,
LIMITED; VICE-PRES. THE OTTAWA ELECTRIC RY. CO.;
DIRECTOR THE OTTAWA TRUST AND DEPOSIT CO.,
OTTAWA.

JAMES WILLIAM WOODS,

WHOLESALE MANUFACTURER OF LUMBERMEN'S SUPPLIES,

OTTAWA.

WILMER T. McLAURIN,

MANAGER McLAURIN BROS.,

MONTREAL.

EDWARD HARPER WADE,

MANAGER THE McARTHUR EXPORT COMPANY, LIMITED,

QUEBEC AND MONTREAL,

QUEBEC.

JOSEPH HONORÉ GIGNAC,

LUMBER MANUFACTURER,

QUEBEC.

EDSON FITCH,

PRES. EDSON FITCH CO., LUMBER MERCHANTS, ETCHEMIN,
QUE.; DIRECTOR QUEBEC BANK, QUEBEC AND LEVIS FERRY
CO.; GRAND MASTER G. L. OF Q., QUEBEC.

T. PRÉFONTAINE,

MARCHAND DE BOIS DE SCIAGE,

MONTREAL.

E. H. LEMAY,

WHOLESALE LUMBER MERCHANT; HARBOR COMMISSIONER, MONTREAL.

RODOLPHE TOURVILLE,

PRESIDENT OF THE TOURVILLE LUMBER MILLS COMPANY;
VICE-PRESIDENT IMPERIAL ELECTRIC LIGHT CO.;
DIRECTOR
OF THE SOUTH SHORE RAILWAY COMPANY,
MONTREAL.

ARTHUR TOURVILLE,

DIRECTOR AND SEC.-TREAS. OF THE TOURVILLE LUMBER MILLS COMPANY,

MONTREAL.

FREDERICK BILLINGSLEY,

OF JOHN BURSTALL & CO., QUEBEC, MONTREAL AND LONDON, ENGLAND; DIRECTOR QUEBEC BANK; PRESIDENT
QUEBEC WAREHOUSE COMPANY, QUEBEC.

JOHN BROWN,

OF J. & W. D. BROWN, LUMBER MERCHANTS,
QUEBEC.

HORACE RICHARDSON GOODDAY,

OF H. R. GOODDAY CO., LUMBER EXPORTERS; LIEUT. Q.O.C. HUSSARS,

QUEBEC.

WILLIAM STONE THOMAS,
VICE-PRESIDENT AND SEC. KING BROTHERS, LIMITED,
QUEBEC.

JOSEPH AMÉDÉE MAILLOUX,

RETIRED WHOLESALE GROCER; MEMBER QUEBEC COUNCIL
FOR JACQUES CARTIER DISTRICT 1864 TO 1881; JUDGE DE
PAIRE DEPUIS, 1860, QUEBEC.

EDWARD WENCESLAS MÉTHOT,

PRES. LA CAISSE D'ECONOMIE DE NOTRE-DAME DE QUEBEC &
CHINIC HARDWARE CO.; DIR. OF THE BUILDING SOCIETY AND
OF THE QUEBEC RAILWAY, LIGHT AND POWER CO., QUEBEC.

EDOUARD LACROIX,

CAPITALIST; PRESIDENT LA SOCIÉTÉ DE PRÊTS ET PLACEMENTS, QUEBEC.

JOHN THEODORE ROSS,

DIRECTOR QUEBEC BANK, QUEBEC & LAKE ST. JOHN RAILWAY COMPANY AND GREAT NORTHERN RAILWAY COMPANY, QUEBEC.

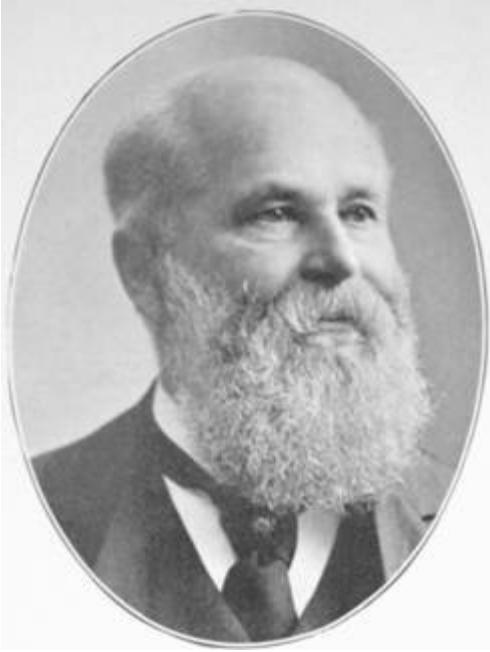

VICTOR CHATEAUVERT,

OF THE FIRM OF J. B. RENAUD & CIE; DIRECTOR OF LA
BANQUE NATIONALE AND GREAT NORTHERN RAILROAD CO.;
M.P.P. FOR QUEBEC CENTRE FROM 1892 TO 1897, QUEBEC.

GASPARD LEMOINE,

OF J. B. RENAUD & CIE; DIR. QUEBEC BANK; VICE-PRES.
QUEBEC AND LAKE ST. JOHN RY., AND CANADIAN ELECTRIC
CO.; DIRECTOR QUEBEC BRIDGE CO., QUEBEC.

L. AUGUSTE CARRIER,

MEMBER FIRM OF A. CARRIER & SON, LEVIS;
GOVERNMENT DIRECTOR OF QUEBEC CENTRAL RAILWAY,
LEVIS.

GEORGE TANGUAY,

M.P.P. FOR LAKE ST. JOHN COUNTY; WHOLESALE PROVISION
DEALER; PRES. BOARD OF TRADE; DIR. QUEBEC AND LAKE ST. JOHN RY. CO.; PRES. FINANCE COMM., QUEBEC.

JOHN HERDT,

LATE PRESIDENT OF THE CHAMBRE DE COMMERCE FRANCAISE DE MONTREAL; DIRECTOR OF THE DIAMOND
GLASS COMPANY, MONTREAL.

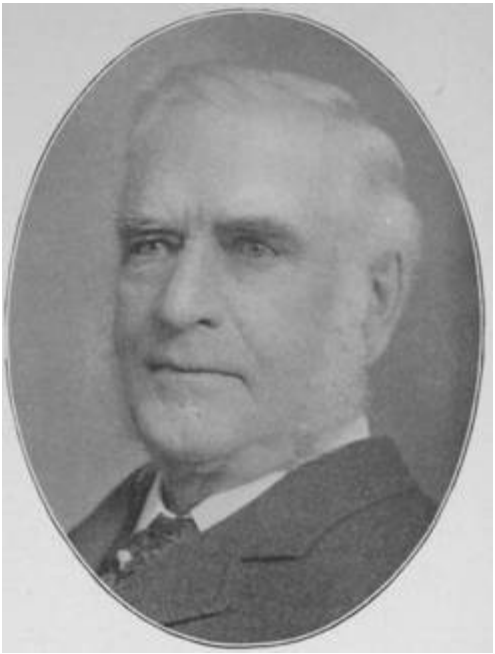

THOMAS A. DAWES,
OF DAWES & COMPANY, BREWERS,
MONTREAL.

WILLIAM STRACHAN,

PRESIDENT MONTREAL STOCK YARDS COMPANY, MIDLAND
R.R. OF N.S., THE W. STRACHAN COMPANY, ETC., ETC., MONTREAL.

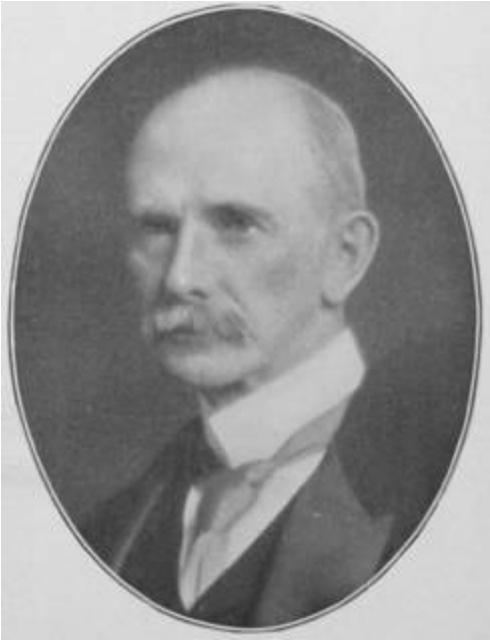

ROBERT ARCHER,

PRES. MONT'L BD. OF TRADE; DIR. BELL TELEPHONE CO.,
MONTREAL INVESTMENT AND FREEHOLD CO., MFRS. LIFE
INS. CO., DOM. OF CAN. GUAR. & ACC. INS. CO., MONTREAL.

MAJOR JOHN ANDERSON CARLAW,

CAPITALIST, TORONTO.

ELIAS ROGERS,

PRES. ELIAS ROGERS CO., TORONTO; ROGERS COAL CO.,
HAMILTON, & THE NAT. LIFE; MAN. DIR. CROW'S NEST COAL
CO.; DIR. IMPERIAL BANK, NAT. TRUST CO., ETC., TORONTO.

S. H. JANES, M.A., LL.D.;
CAPITALIST, REAL ESTATE, TORONTO.

JOHN L. BLAIKIE,

PRES. NORTH AMERICAN LIFE ASSURANCE CO., CANADA

LANDED AND NATIONAL INVESTMENT CO.; DIR. TORONTO

GENERAL TRUSTS CORPORATION, ETC., TORONTO.

J. W. FLAVELLE,

PRESIDENT NATIONAL TRUST COMPANY; MANAGING DIRECTOR THE WM. DAVIES COMPANY, TORONTO.

W. E. MATTHEWS,

VICE-PRESIDENT AND MANAGING DIRECTOR THE GEO.
MATTHEWS COMPANY, LIMITED,
HULL.

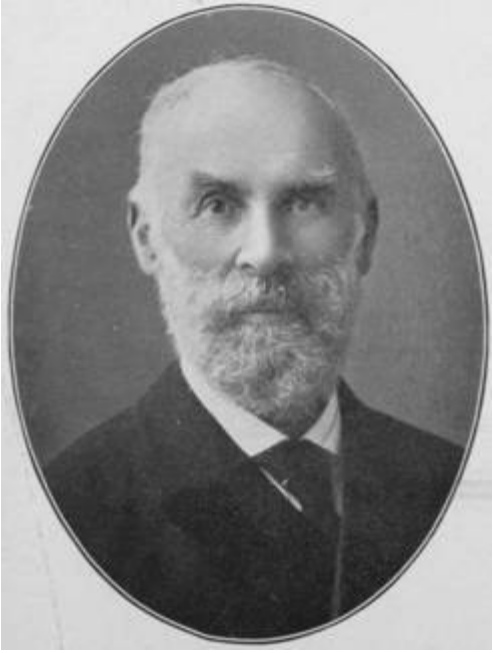

WM. DAVIES,

PRESIDENT OF THE WM. DAVIES COMPANY, LIMITED, TORONTO.

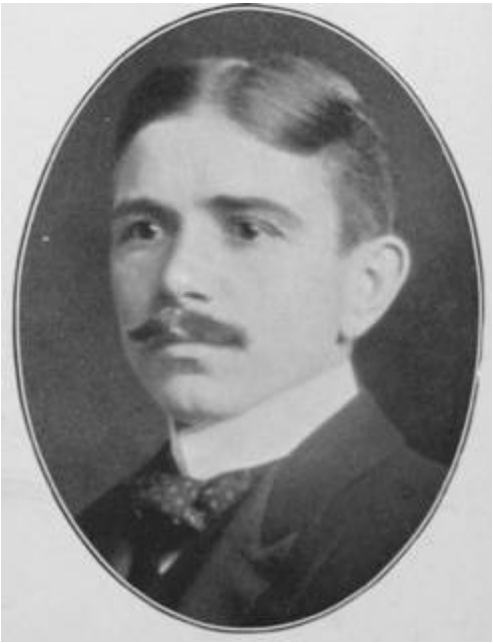

JOHN A. GUNN,

DIRECTOR GUNN, LANGLOIS & COMPANY, LIMITED, MONTREAL, AND D. GUNN BROTHERS & COMPANY, TORONTO,

EXPORT PROVISION MERCHANTS, TORONTO.

J. A. McKEE,

PRES. AND MANAGER THE DODDS MEDICINE CO., LIMITED,

TORONTO, BUFFALO, N.Y., LONDON, ENG., TORONTO.

ALFRED RUGGLES WILLIAMS,

PRES. THE A. R. WILLIAMS MACHINERY CO., LIMITED, TORONTO.

WILLIAM CROFT, JR.,
OF WM. CROFT & SONS, ESTABLISHED 1855,
TORONTO.

MAJOR J. S. HAMILTON,

PAYMASTER 38TH REG. DUFFERIN RIFLES OF CAN.; PRES.
BRANTFORD BD. OF TRADE, 1900-1901; PRES. PELEE ISLAND
WINE & VINEYARDS CO., LIMITED, BRANTFORD & BLUE IS.

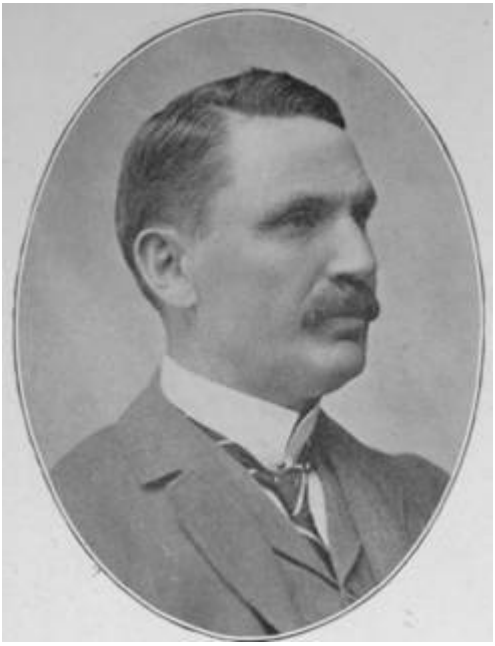

THOMAS AHEARN,

PRES. OTTAWA ELECTRIC RY. CO.; PRES. OTTAWA ELECTRIC
CO.; PRESIDENT OTTAWA CAR CO., VICE-PRES. AHEARN
& SOPER, LIMITED, ETC., OTTAWA.

CHARLES BERKELEY POWELL, M.P.P.;
PRES. OTTAWA STOCK EXCHANGE; VICE-PRES. OTTAWA
FIRE INSURANCE CO.; PRES. ECLIPSE OFFICE CO.; DIRECTOR
UPPER OTTAWA IMPERIAL CO., OTTAWA.

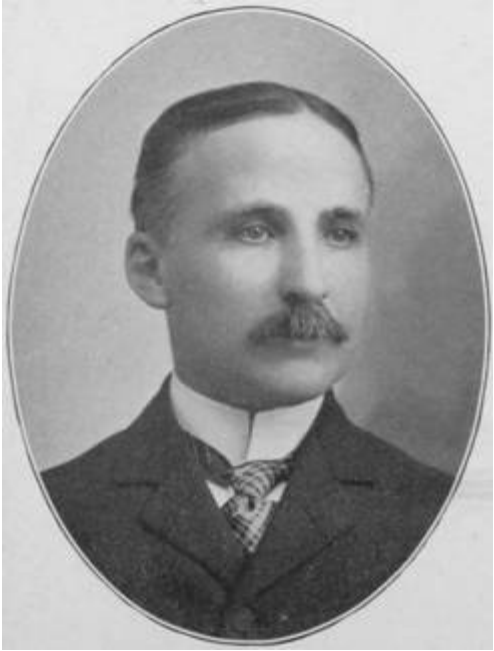

WARREN YOUNG SOPER,

PRES. AHEARN & SOPER, LIMITED; PRESIDENT DUNLOP
TIRE CO.; VICE-PRES. OTTAWA TRUST AND DEPOSIT CO.;
DIRECTOR IMPERIAL LIFE ASSURANCE CO., ETC., OTTAWA.

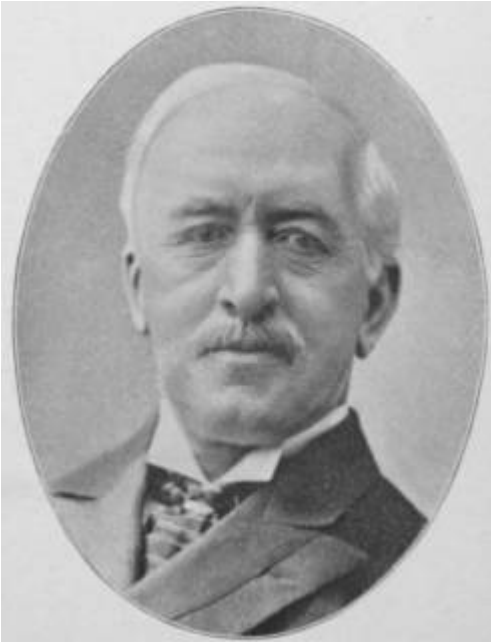

JOHN COATES, C.E.;
PRES. OTTAWA GAS CO.; PRES. DOM. BOARD OF TRADE;
PRES. OTTAWA BOARD OF TRADE; MEMBER INSTITUTE
OF CIVIL ENGINEERS, WESTMINSTER, LONDON, OTTAWA.

CHARLES WILLIAM MEAKINS,

MEAKINS & SONS, BRUSH MANUFACTURERS;
PROPRIETOR
ROYAL HAT COMPANY,
HAMILTON.

CHARLES F. LENZ,

PROPRIETOR OF HAMILTON WHIP CO.,
MANUFACTURER OF
WHIPS AND BRAIDED LEATHER WORK,
HAMILTON.

JAMES THOMSON,

VICE-PRESIDENT AND GENERAL MANAGER THE GARTSHORE-THOMSON PIPE AND FOUNDRY COMPANY, HAMILTON.

JAMES M. YOUNG,

PROPRIETOR HAMILTON COTTON COMPANY;
PRESIDENT
IMPERIAL COTTON COMPANY,
HAMILTON.

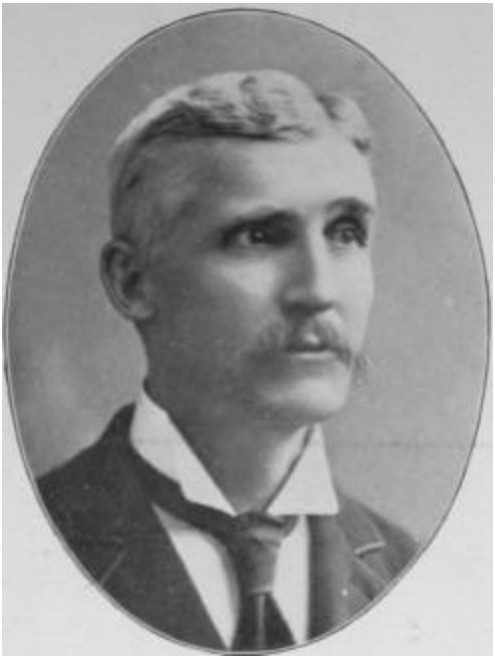

ANDREW LEITCH,

PRESIDENT THE LEITCH & TURNBULL CO., LIMITED, CANADA ELEVATOR WORKS, MANUFACTURERS OF ELEVATORS, ESTABLISHED 1858, HAMILTON.

GEORGE B. DOWSWELL,

PRESIDENT THE DOWSWELL MANUFACTURING CO., LIMITED,

HAMILTON.

WILLIAM JAMES THOMSON,

MANAGING DIRECTOR THE HAMILTON FACING MILL COMPANY, LIMITED,
HAMILTON.

W. L. CUMMER,

SECRETARY-TREASURER AND MANAGER THE DOWSWELL
MANUFACTURING COMPANY, LIMITED,
HAMILTON.

R. J. LOCKHART,

MANAGING DIRECTOR AND SECRETARY-TREASURER

THE

GURNEY-MASSEY CO., LIMITED,

MONTREAL.

DAVID B. KNIGHT,

MANAGER MONTREAL BRANCH
THE FROST & WOOD COMPANY, LIMITED,
MONTREAL.

GEORGE H. OLNEY,

2ND SECRETARY-TREASURER AND GENERAL MANAGER

THE EUGENE F. PHILLIPS ELECTRICAL WORKS, LIMITED,

MONTREAL.

GEORGE S. BRUSH,

PROPRIETOR OF "EAGLE FOUNDRY,"

MONTREAL.

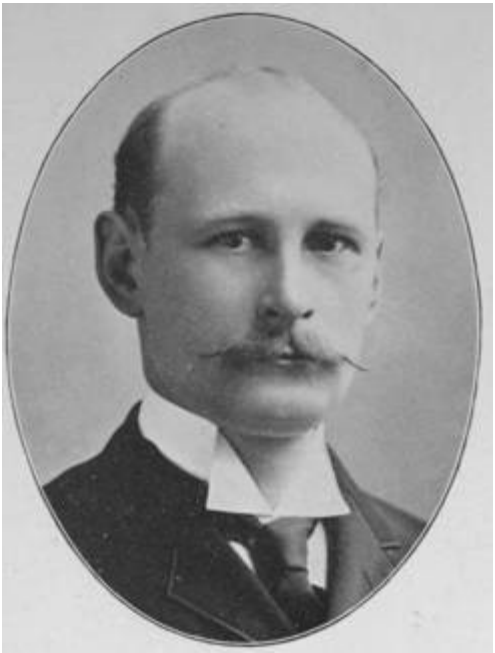

FRANK D. FEARMAN,

SUPERINTENDENT F. W. FEARMAN COMPANY, LIMITED,

HAMILTON.

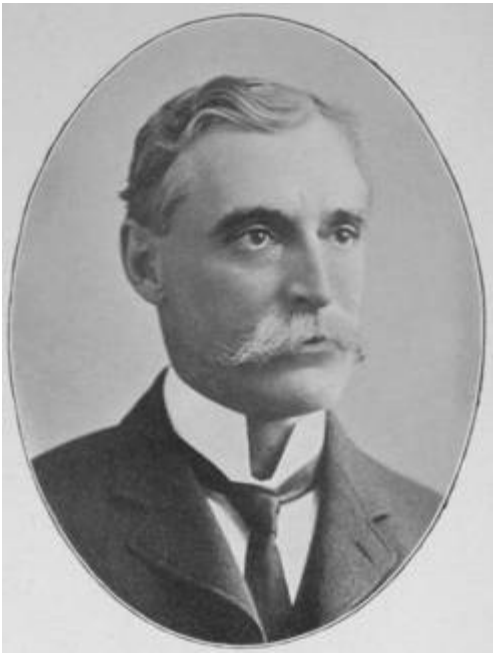

ROBERT HOBSON,

SECRETARY AND ASSISTANT GENERAL MANAGER OF THE
HAMILTON STEEL AND IRON COMPANY,
HAMILTON.

ERNEST SCHULTZ,

MANAGER OF THE ONTARIO LANTERN COMPANY, HAMILTON.

WILLIAM CLARK HAWKINS,

GENERAL MANAGER HAMILTON ELECTRIC LIGHT
AND
CATARACT POWER COMPANY,
HAMILTON.

ALEXANDER CAVANAGH,

GRAIN MERCHANT,

TORONTO.

THOS. ROBERTSON,

ROBERTSON BROS., WHOLESALE CONFECTIONERS, TORONTO.

S. LORIE,

OF SAUNDERS, LORIE & CO., MANUFACTURING JEWELERS,

TORONTO.

JOHN JAMES MAIN,

MANAGER HEINE SAFETY BOILER CO.;
SUPERINTENDENT
POLSON BOILER WORKS,
TORONTO.

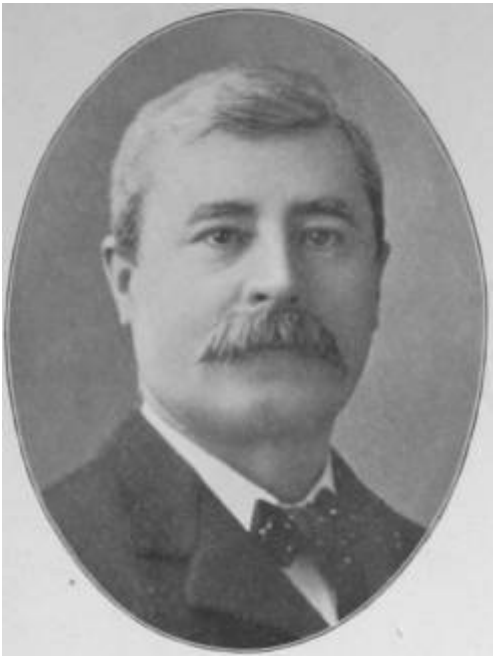

WILLIAM STONE,

PRESIDENT THE TORONTO LITHOGRAPHING CO., LIMITED;

PRESIDENT THE MONTREAL LITHOGRAPHING CO., LIMITED;

DIRECTOR NATIONAL LIFE ASSURANCE CO., TORONTO.

JOSEPH T. ROLPH,

OF ROLPH, SMITH & CO.; MEMBER OF ONTARIO SOCIETY
OF ARTISTS; ASSOCIATE ROYAL CANADIAN ACADEMY,
TORONTO.

R. W. ELLIOT,

PRESIDENT OF THE ELLIOT & CO., LIMITED,
TORONTO.

J. W. CORCORAN,

PRES. AND MAN. CANADA PRINTING INK CO.,
LIMITED,
TORONTO.

CHARLES W. LEONARD,

OF E. LEONARD & SONS, MANUFACTURERS OF ENGINES
AND BOILERS, LONDON, ONT.

GEORGE RUMPEL,

PROPRIETOR BERLIN FELT BOOT COMPANY,

BERLIN.

GEORGE FREDERICK GLASSCO,

OF G. F. GLASSCO & CO., WHOLESALE HATS, CAPS, FURS,

ETC., HAMILTON.

WM. J. VERITY,

VICE-PRESIDENT AND GENERAL MANAGER VERITY PLOW
COMPANY, LIMITED,
BRANTFORD.

JOSEPH ERNEST DUSSAULT,

MEMBER OF THE FIRM OF B. HOUDE & COMPANY,
TOBACCO MANUFACTURERS,
QUEBEC.

JOS. COTÉ,

IMPORTER OF PIPES AND WHOLESALE TOBACCONIST,

QUEBEC.

JOSEPH ALPHONSE DUSSAULT,

MEMBER OF THE FIRM OF B. HOUDE & COMPANY,
TOBACCO MANUFACTURERS,
QUEBEC.

JAMES J. TIMMONS,

OF THE FIRM OF M. TIMMONS & SON,
MANUFACTURERS
OF AERATED WATERS,
QUEBEC.

JOSEPH ALEXANDER BOUIN, K.C.;
ADVOCATE, MONTREAL.

ETIENNE DUSSAULT,

CONTRACTOR; MEMBER OF BOARD OF HARBOR COMMISSIONERS,

LEVIS.

W. CYRILLE KIROUAC,

OF F. KIROUAC & SON, WHOLESALE FLOUR AND GRAIN, AND

OF THE FIRM OF NAP. G. KIROUAC & CO., STOCK BROKERS,

QUEBEC.

OCTAVE THEOPHILE POITRAS,

OF POITRAS & PARADIS, WHOLESALE FLOUR, GRAIN, HAY
AND PRODUCE; WAS A CITY ALDERMAN
FROM 1894 TO 1896; QUEBEC.

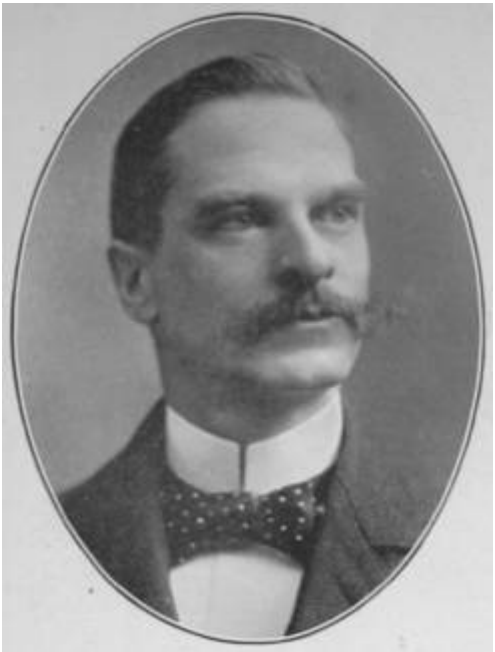

ANDREW COHEN JOSEPH,

OF A. JOSEPH & SONS; DIRECTOR OF QUEBEC GAS CO.;

CONSUL FOR BELGIUM,

QUEBEC.

MONTEFIORE JOSEPH, B.A.;
OF A. JOSEPH & SONS, WHOLESALE GROCERS;
PRESIDENT
OF BOARD OF TRADE 1899-1900,
QUEBEC.

NAP. DROUIN,

OF DROUIN FRERES & CIE, WHOLESALE GROCERS;
PRESIDENT THE ROCK CITY TOBACCO CO., LIMITED,
QUEBEC.

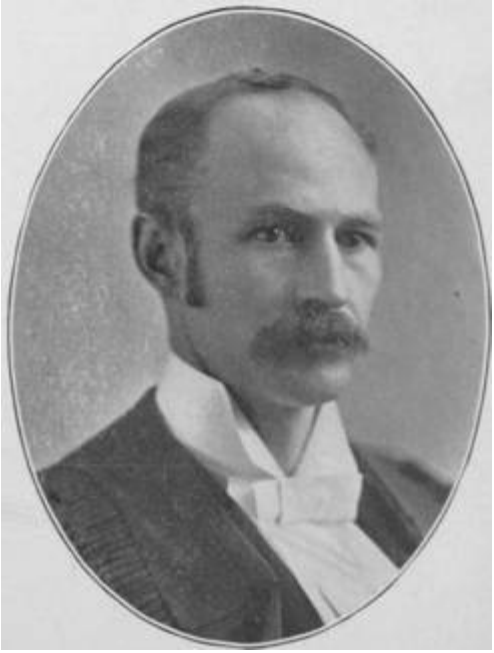

JOHN F. MACKIE, B.A., B.C.L.;
ADVOCATE, MONTREAL.

JOSEPH EDMOND ROY, LL.D., F.R.S.C.;
DIRECTOR OF THE REVUE DU NOTARIAT; MAYOR OF LEVIS
(1894-1898); OF THE FIRM OF CARRIER, LAINÉ & CO., LEVIS.

HERBERT MOLESWORTH PRICE,

OF THE FIRM OF H. M. PRICE & CO., LUMBER MERCHANTS;

PRES. MONTMORENCY COTTON MILLS CO.; DIR. QUEBEC

BRIDGE CO., ETC., QUEBEC.

GEO. E. AMYOT,

PROPRIETOR OF DOMINION CORSET MFG. CO.; PROP. OF

AMYOT & GAUVIN, ROCK SPRING BREWERY; PAPER BOX MANUFACTURER, QUEBEC.

CECIL BRUNSWICK SMITH, MA.E., M.C.
SOC.C.E.;
CONSULTING ENGINEER; RESIDENT ENGINEER
CANADIAN
NIAGARA POWER COMPANY,
NIAGARA FALLS, CAN.

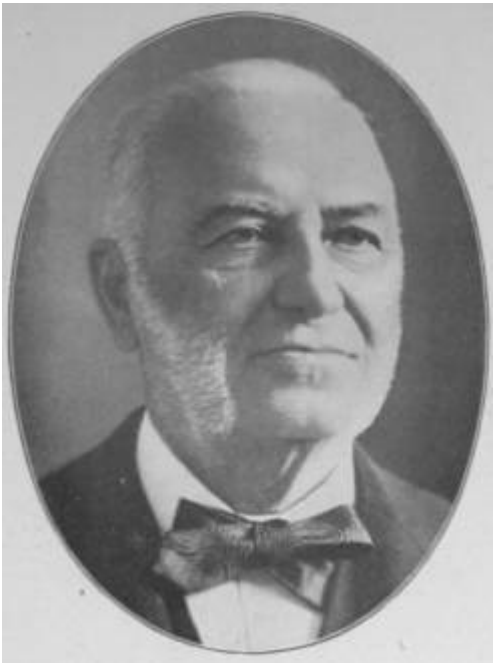

LOUIS EDWARD MORIN,

MERCHANT, OF THE FIRM OF MORIN & COMPANY, MONTREAL.

JOHN MICHAELS,

OF H. JACOBS & CO.; PROPRIETOR OF THE "STONEWALL JACKSON" CIGAR FACTORY, MONTREAL.

GEO. A. MACE,

OF GEO. A. MACE & COMPANY, MANUFACTURERS
OF PAPER BOXES,
MONTREAL.

CHARLES GURD,

OF CHARLES GURD & COMPANY,
MANUFACTURERS OF MINERAL WATERS,
MONTREAL.

JOHN NORTHWAY,

OF JOHN NORTHWAY & SON, MANUFACTURERS OF CLOAKS AND SUITS,

TORONTO.

ALEXANDER BRADSHAW,

OF A. BRADSHAW & SON, WHOLESALE DRY GOODS MERCHANTS, TORONTO.

GEORGE T. IRVING,

IRVING UMBRELLA CO., LIMITED,

TORONTO.

JOHN THOM. FINNIE, M.D., L.R.C.S. EDIN.;
MONTREAL.

HON. W. H. MONTAGUE, M.D., P.C.;
HAMILTON.

HON. SAMUEL CASEY WOOD,

LATE TREASURER OF PROVINCE OF ONTARIO; V.P.
TORONTO TRUST CORPORATION,
TORONTO.

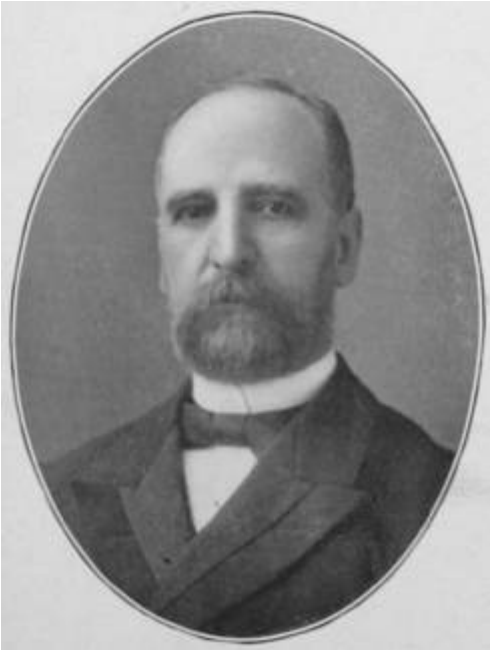

THOMAS ALEXANDER LYTLE,

OF T. A. LYTLE & CO.; VICE-PRESIDENT THE WILSON, LYTLE, BADGEROW CO., LIMITED, TORONTO.

G. B. SMITH,

RETIRED WHOLESALE DRY GOODS MERCHANT AND EX-M.P.P., TORONTO.

J. WALTER ALLISON,

OF JOHN P. MOTT & CO., MANUFACTURERS OF CHOCOLATE
AND SPICES; DIR. BANK OF NOVA SCOTIA; DIR. NOVA SCOTIA STEEL AND COAL CO., LIMITED, HALIFAX.

THERON R. GUE,

PRESIDENT THE ACADIA POWDER COMPANY, LIMITED,

HALIFAX.

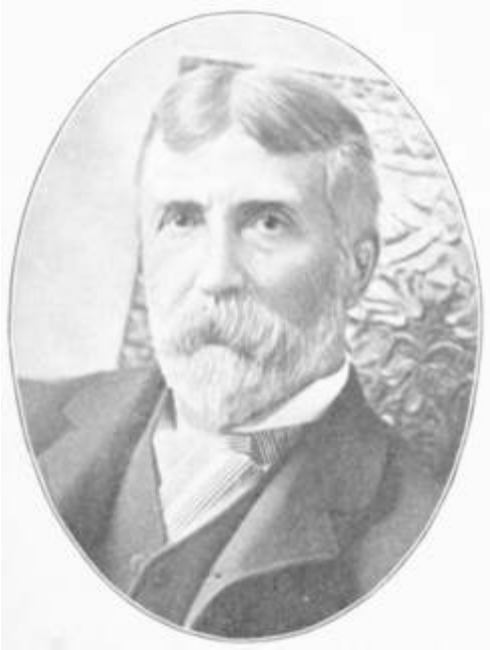

CHARLES WILLOUGHBY ANDERSON,

VICE-PRESIDENT HALIFAX BANKING CO.; DIRECTOR HALIFAX
FIRE INSURANCE CO.; VICE-PRESIDENT N.S. AGRICULTURAL
SOCIETY, HALIFAX.

DUNCAN CAMERON FRASER,

MEMBER OF PARLIAMENT FOR GUYSBORO COUNTY,
NEW GLASGOW.

WILLIAM JAMES CLAYTON,

OF CLAYTON & SONS, CLOTHING MANUFACTURERS, HALIFAX.

EDWARD CLAYTON,

OF CLAYTON & SONS, CLOTHING MANUFACTURERS, HALIFAX.

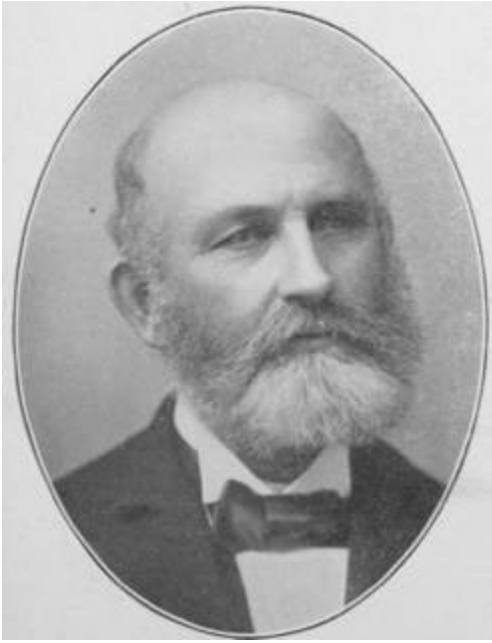

EDMUND GOUDGE SMITH,

OF SMITH BROTHERS, WHOLESALE DRY GOODS, HALIFAX.

FREDERICK D. CORBETT,

COMMISSION MERCHANT AND STEAMSHIP AGENT,
HALIFAX.

JAMES WILSON,

OF JAMES WILSON & CO., RAILWAY AND STEAMSHIP SUPPLIES; VICE-PRESIDENT ROYAL ELECTRIC CO.; DIR. DOMINION COTTON MILLS CO.; MONTREAL.

HENRY MUNDERLOH,

OF MUNDERLOH & CO., IMPORTERS AND SHIPPING AND
COMMISSION MERCHANTS,
MONTREAL.

W. TAYLOR BAILEY,

MANUFACTURER UPHOLSTERY GOODS AND WINDOW SHADES,

MONTREAL.

WATSON JACK,

OF WATSON JACK & CO., GENERAL MERCHANTS,
IRON,
STEEL, MACHINERY, CHEMICALS, ETC.,
MONTREAL.

WALTER S. MITCHELL,
MANAGER BOVRIL, LIMITED,
MONTREAL.

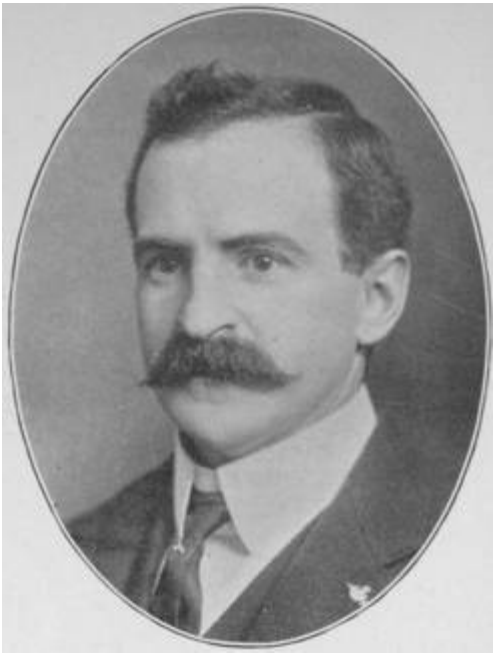

LOUIS A. LAMBKIN,

CANADIAN MANAGER WALTER BAKER & CO., LIMITED,
CHOCOLATE AND COCOA MANUFACTURERS,
MONTREAL.

ANDREW C. WIELAND,

REPRESENTATIVE THE CO-OPERATIVE WHOLESALE SOCIETY, LIMITED, MANCHESTER, ENGLAND, MONTREAL.

H. T. DECHENE,

REPRESENTATIVE OF RADWAY & CO., LIMITED,
WHOLESALE PAT. MED., MONTREAL.

S. J. CARTER,

OF CARTER, GALBRAITH & CO., WHOLESALE GROCERS,

PRESIDENT WHOLESALE GROCERS' ASSOCIATION, MONTREAL.

L. E. GEOFFRION,

OF L. CHAPUT, FILS & CIE, WHOLESALE GROCERS;
EX-PRES.
CHAMBRE DE LA COMMERCE; HARBOR COMMISSIONER,
MONTREAL.

D. L. LOCKERBY,

OF LOCKERBY BROTHERS, WHOLESALE GROCERS, MONTREAL.

WM. GALBRAITH,

OF CARTER, GALBRAITH & CO., WHOLESALE GROCERS,

MONTREAL.

JOSEPH OCTAVE BOUCHER,

OF LAPORTE, MARTIN & CO., WHOLESALE GROCERS, MONTREAL.

J. ALBERT MARTIN, JR.,
OF LAPORTE, MARTIN & CO., WHOLESALE GROCERS, MONTREAL.

JEAN BAPTISTE ALBERT MARTIN,

OF LAPORTE, MARTIN & CO., WHOLESALE GROCERS, MONTREAL.

HORMISDAS LAPORTE,

OF LAPORTE, MARTIN & CO., WHOLESALE GROCERS; CHAIRMAN OF THE BOARD OF FINANCES CITY OF MONTREAL,

MONTREAL.

J. EDMUND QUINTAL,

OF N. QUINTAL ET FILS, WHOLESALE GROCERS, MONTREAL.

HENRI JONAS,

OF HENRI JONAS & CO., IMPORTERS OF GROCERS' SUNDRIES;

PRESIDENT CHAMBRE DE COMMERCE FRANCAISE, MONTREAL.

L. A. DELORME,

PARTNER AND OFFICE MANAGER LAPORTE, MARTIN & CO., WHOLESALE GROCERS, MONTREAL.

JOSEPH ETHIER,
DRY GOODS MERCHANT,
MONTREAL.

JAMES DALRYMPLE,

OF JAMES DALRYMPLE & SONS, COMMISSION MERCHANTS
AND EXPORTERS OF BUTTER AND CHEESE,
ESTABLISHED 1868, MONTREAL.

J. A. VAILLANCOURT,

BUTTER AND CHEESE AND COMMISSION MERCHANT; DIRECTOR OF HOCHELAGA BANK; PRESIDENT OF DAIRY
ASSOCIATION OF PROVINCE OF QUEBEC, MONTREAL.

ARTHUR J. HODGSON,

EXPORTER AND COMMISSION MERCHANT;
TREASURER OF
MONTREAL BOARD OF TRADE,
MONTREAL.

HENRY A. HODGSON,

EXPORTER AND COMMISSION MERCHANT;
PRESIDENT ST.
GEORGE'S SOCIETY AND WESTMOUNT S.O.E.,
MONTREAL.

JOSEPH WARD,

SOLE PROP. JOSEPH WARD & CO.; PRES. CANADIAN DAIRY
SUPPLY CO.; DIR. DE LAVAL MANUFACTURING CO., MONTREAL.

JAMES OLIVER,

OF JAMES OLIVER & CO., WHOLESALE BUTTER AND CHEESE AND COMMISSION MERCHANTS, MONTREAL.

JOHN SIMPSON,

OF BELL, SIMPSON & CO., WHOLESALE PRODUCE
AND
COMMISSION MERCHANTS, EXPORTERS OF BUTTER, CHEESE AND EGGS, ESTAB. 1865, MONTREAL.

ALEX. D. McGILLIS,

WHOLESALE PRODUCE MERCHANT, SPECIALTY BUTTER, CHEESE AND EGGS,

MONTREAL.

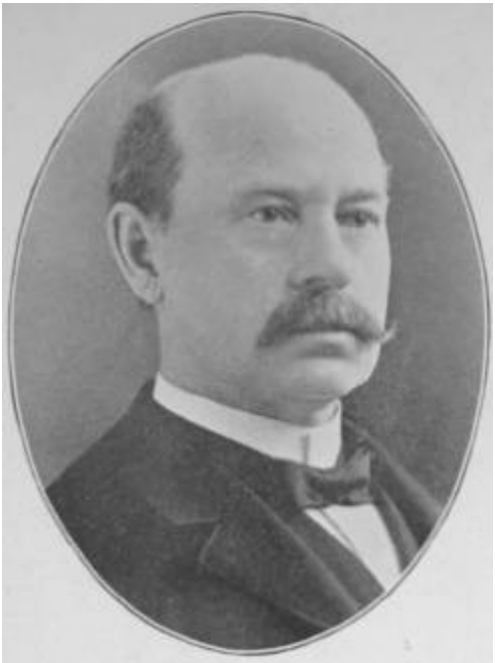

DONALD H. LOYNACHAN,

PRES. OF THE LOYNACHAN, SCRIVER CO., LIMITED, WHOLESALE
DEALERS IN AND EXPORTERS OF BUTTER, CHEESE AND EGGS, MONTREAL.

CHAS. W. SCRIVER,

SECY.-TREAS. OF THE LOYNACHAN, SCRIVER CO., LIMITED,

WHOLESALE DEALERS AND EXPORTERS OF BUTTER, CHEESE AND EGGS, MONTREAL.

S. W. McLAGAN,

EXPORTER, PRESIDENT BUTTER AND CHEESE ASSOCIATION,

MONTREAL.

ERNEST A. BRICE,

EXPORTER OF BUTTER AND CHEESE; TREASURER OF MONTREAL PRODUCE EXCHANGE,

MONTREAL.

JOSEPH LAMOUREUX,

MANUFACTURER OF JAMS AND JELLIES, PICKLES, ETC.,

MONTREAL.

ISAAC HIBBERT,

CANADIAN MANAGER WILLER AND RILEY, LIMITED, MANCHESTER, ENGLAND, BUTTER AND CHEESE EXPORTERS, MONTREAL.

ALFRED J. BRICE,

EXPORTER BUTTER AND CHEESE,

MONTREAL.

JOSEPH QUINTAL,
HAY EXPORTER,
MONTREAL.

DANIEL S. HISLOP,

OF HISLOP & HUNTER, PRODUCE COMMISSION MERCHANTS
AND EXPORTER OF EGGS AND BUTTER,
MONTREAL.

ALEXANDER GEORGE McBEAN,

EXPORTER, MONTREAL.

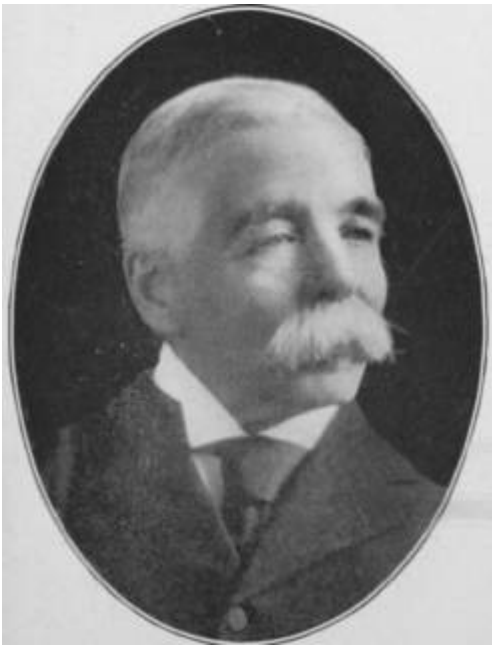

WILLIAM NIVIN,

EXPORTER AND COMMISSION MERCHANT,

MONTREAL.

ALEXANDER W. GRANT,
EXPORTER BUTTER AND CHEESE,
MONTREAL.

GEORGE R. STARK,

SECRETARY THE DOMINION TRANSPORT CO.,
MONTREAL.

NAPOLEON ARTHUR DUSSAULT, M.D., B.L.;
MEMBER OF THE FRENCH OPHTHALMIC SOCIETY OF PARIS;
EYES, EARS, NOSE AND THROAT SPECIALIST, QUEBEC.

EUGENE FISET, M.D., B.L.;
LIEUT.-COL. ARMY MEDICAL STAFF, EX-SURGEON-MAJOR
2ND SPECIAL SERVICE ROYAL CANADIAN REGIMENT
SOUTH AFRICA, QUEBEC.

ALFRED GAUVREAU BELLEAU, J.P.,
M.D.C.M.;
CORONER, QUEBEC.

JOSEPH GINGRAS,

COAL MERCHANT,

QUEBEC.

JOHN LAIRD,

AGENT IMPERIAL OIL CO., LIMITED,

QUEBEC.

DAVID JOHN RATTRAY,

OF D. RATTRAY & SON, WAREHOUSEMEN AND COMMISSION
MERCHANTS; HON. TREAS. QUEBEC BOARD OF TRADE,
QUEBEC.

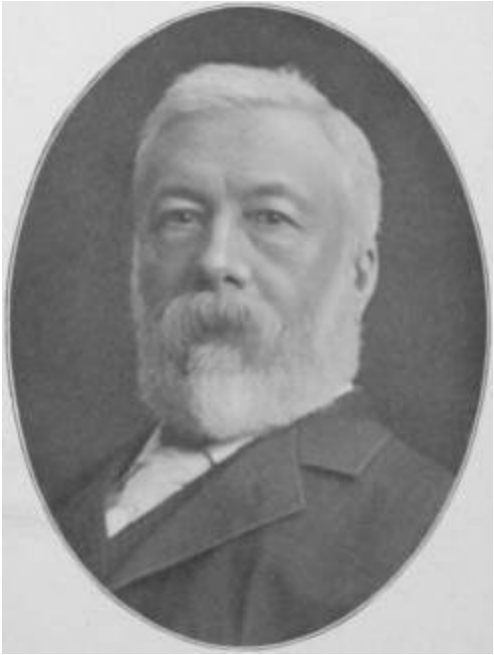

DAVID RATTRAY,

OF D. RATTRAY & SON, WAREHOUSEMEN AND COMMISSION MERCHANTS,

QUEBEC.

FRANCIS CARMICHAEL BRUCE,

OF JOHN A. BRUCE & CO., SEED MERCHANTS; REPRESENTATIVE OF THE CITY OF HAMILTON IN THE HOUSE OF COMMONS, HAMILTON.

ST. CLAIR BALFOUR,

OF THE FIRM OF BALFOUR & CO., WHOLESALE GROCERS
AND EXPORTERS OF CANADIAN DRIED FRUIT AND CANNED
GOODS, HAMILTON.

JOHN PROCTOR,

HEAVY HARDWARE AND RAILWAY SUPPLIES;
DIRECTOR OF
BANK OF HAMILTON; VICE-PRESIDENT OF HAMILTON
GAS-LIGHT COMPANY, HAMILTON.

GEORGE RUTHERFORD,

OF J. WINER & CO., WHOLESALE DRUGGISTS,
HAMILTON.

WILLIAM HENDRIE,

PRES. HENDRIE & CO., GRAND TRUNK RY. CO. CARTAGE
AGENTS; PRES. HAMILTON BRIDGE CO.; PRES. ONT. JOCKEY
CLUB; DIRECTOR IMPERIAL BANK OF CANADA, HAMILTON.

GEO. THOMAS TUCKETT,

PRES. THE GEORGE E. TUCKETT & SON CO., LIMITED,
MANFRS. OF TOBACCOS, CIGARS AND CIGARETTES;
VICE-PRES.
HAMILTON & BARTON INCLINE RAILWAY, HAMILTON.

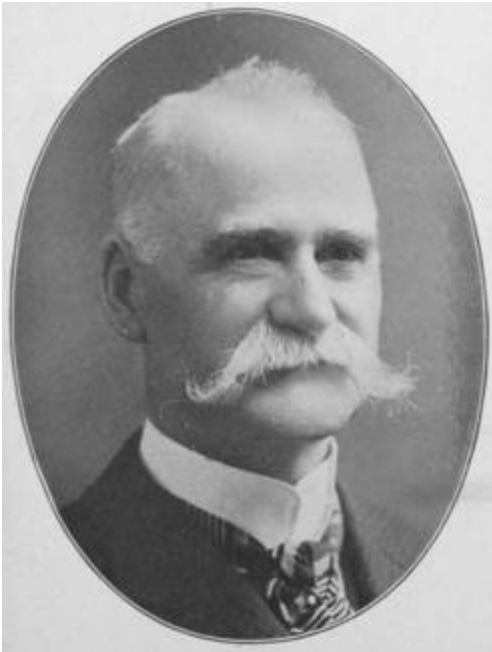

WILLIAM DUBART LONG,

OF LONG & BISBY, WOOL DEALERS AND COMMISSION MERCHANTS, HAMILTON.

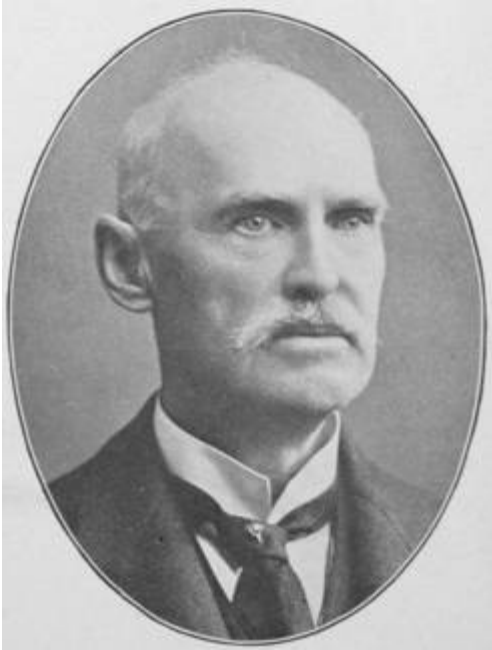

G. H. BISBY,

OF LONG & BISBY, COMMISSION MERCHANTS,
DEALERS IN
WOOL AND COTTON; VICE-PRES. PENMAN MFG. CO.,
DIRECTOR JOHN McPHERSON CO., HAMILTON.

CLIFTON ASHTON DOUGLAS,

FINANCIAL BROKER; VICE-PRES. THE ROLLA L. CRAIN CO.,
LIMITED, THE HARRIS, CAMPBELL & BOYDEN CO., LIMITED;
DIR. OTTAWA TRUST AND DEPOSIT CO., LIMITED, OTTAWA.

JOHN ROGERS REID,

OF JOHN R. AND W. L. REID, MANAGERS SUN LIFE ASSURANCE COMPANY FOR EASTERN ONTARIO; VICE-PRESIDENT OTTAWA BOARD OF TRADE, OTTAWA.

JAMES ERNEST MACPHERSON,

LOCAL MANAGER BELL TELEPHONE CO.,

OTTAWA.

ROLLA LAW CRAIN,

MANAGING DIRECTOR OF THE ROLLA L. CRAIN COMPANY,
LIMITED, MANUFACTURERS OF THE CRAIN CONTINUOUS
LEDGER, OTTAWA.

ANDREW WILSON,

OF ANDREW WILSON & CO., WHOLESALE TOBACCONISTS,

TORONTO.

CHARLES FREDERICK WHEATON,

SECY.-TREAS. AND MANAGER DODGE MANUFACTURING CO.
OF TORONTO, LIMITED, MANUFACTURERS OF POWER TRANSMISSION MACHINERY, TORONTO.

CHARLES L. BAILEY,

CANADIAN MANAGER WILLIAM JESSOP & SONS, LIMITED,

STEEL MANUFACTURERS, SHEFFIELD, ENG., AND WASHINGTON, PA., TORONTO.

NOEL G. L. MARSHALL,

VICE-PRESIDENT STANDARD FUEL COMPANY, TORONTO.

JNO. F. ELLIS,

PRESIDENT NATIONAL CLUB; 1ST VICE-PRESIDENT TORONTO
BOARD OF TRADE; MANAGING DIRECTOR THE BARBER &
ELLIS CO., WHOLESALE STATIONERS, TORONTO.

RICHARD BROWN,

PRESIDENT OF THE BROWN BROTHERS, LIMITED,
WHOLESALE AND MANUFACTURING STATIONERS,
TORONTO.

H. L. THOMPSON,
PRESIDENT OF
THE COPP CLARK COMPANY, LIMITED,
PUBLISHERS, TORONTO.

SAMUEL J. MOORE,

PRESIDENT WILLIAM A. RODGERS, LIMITED; GENERAL
MANAGER THE CARTER-CRUME COMPANY, LIMITED, TORONTO.

H. FAWCETT HARTLAND,

INVESTMENTS, TIMBER AND MINING LANDS,

MONTREAL.

ALISTER F. MITCHELL,

OF OSWALD BROTHERS, STOCK BROKERS; HON. SECRETARY
ST. ANDREW'S SOCIETY OF MONTREAL, MONTREAL.

F. C. HIRSCH,

MEMBER MONTREAL MINING EXCHANGE; DIRECTOR THE

JUNO GOLD MINING COMPANY,

MONTREAL.

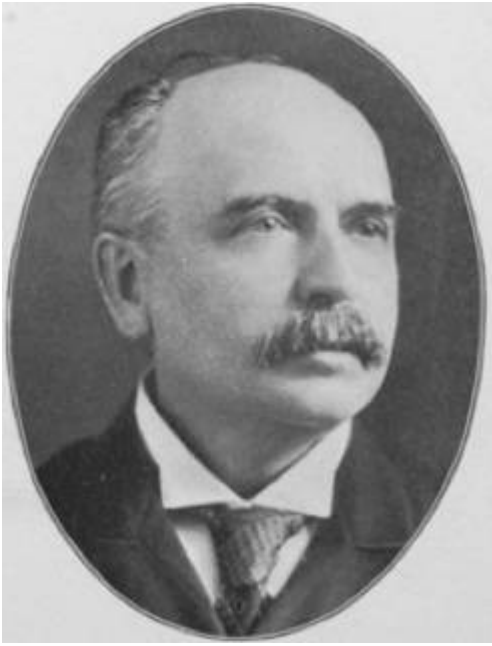

L. J. O. BEAUCHEMIN,

OF FIRM C. O. BEAUCHEMIN & FILS, BOOKSELLERS, PUBLISHERS, WHOLESALE STATIONERS, PRINTERS AND BOOKBINDERS, MONTREAL.

SAMUEL CARSLEY,

PRESIDENT THE S. CARSLEY COMPANY, LIMITED, MONTREAL.

B. TOOKE,

PRESIDENT OF TOOKE BROS., LIMITED; PAST GRAND MASTER A.F. & A.M., MONTREAL.

JOHN MURPHY,

MERCHANT,

OF THE FIRM OF JOHN MURPHY & COMPANY,

OTTAWA AND MONTREAL.

J. N. DUPUIS,

MERCHANT, OF DUPUIS FRERES,

MONTREAL.

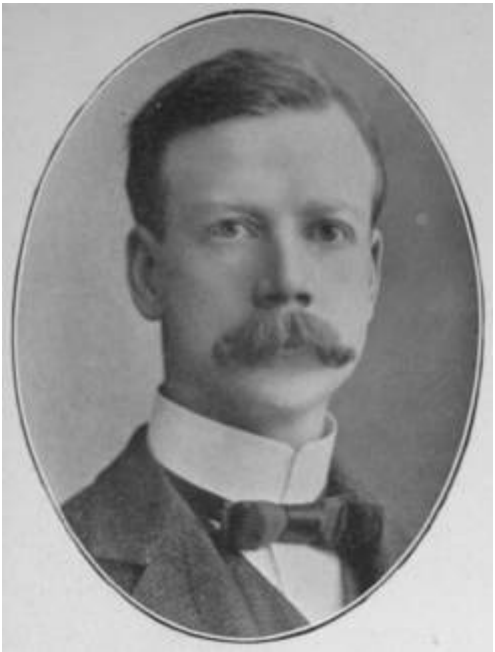

H. H. WILLIAMS,
REAL ESTATE BROKER,
TORONTO.

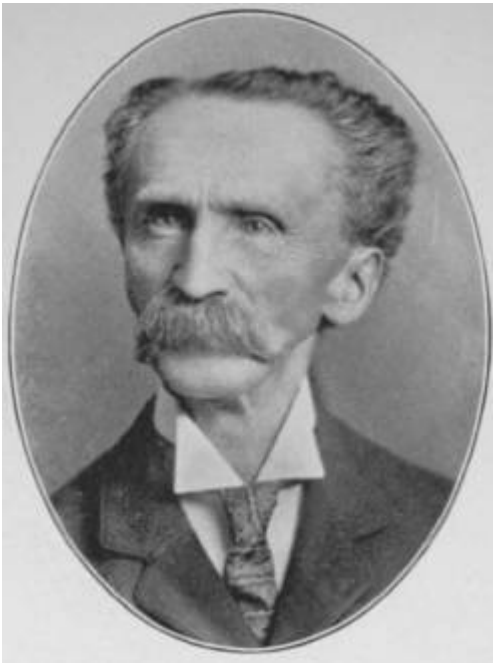

J. CRADOCK SIMPSON,

PRESIDENT AND MANAGING DIRECTOR OF THE J. CRADOCK
SIMPSON REAL ESTATE AND AGENCY COMPANY, MONTREAL.

SIDNEY SMALL,
REAL ESTATE AGENT,
TORONTO.

FREDERICK JAMES SMITH,

OF F. J. SMITH & CO., ESTATE AND FINANCIAL BROKERS,

TORONTO.

GEO. F. C. SMITH,

CHIEF AGENT IN CANADA LIVERPOOL & LONDON & GLOBE
INSURANCE COMPANY,
MONTREAL.

LIEUT.-COL. E. B. IBBOTSON, D.D.S., L.D.S.;
EX-PRES. DENTAL ASSOCIATION PROVINCE OF QUEBEC,
MONTREAL.

THOMAS B. MACAULAY, F.I.A., F.S.S.;
SECRETARY AND ACTUARY SUN LIFE ASSURANCE CO. OF
CANADA; EX-PRES. ACTUARIAL SOCIETY OF AMERICA,
MONTREAL.

FRANK F. PARKINS,

CHIEF AGENT THE TRAVELERS INS. CO. OF HARTFORD,

MONTREAL.

DAVID MACKAY McGOUN,

MANAGER FOR CANADA STANDARD LIFE ASSURANCE, CO.,

MONTREAL.

B. HAL. BROWN,

GENERAL MANAGER FOR CANADA LONDON & LANCASHIRE
LIFE ASSURANCE COMPANY,
MONTREAL.

ROBERT W. TYRE,

MANAGER FOR CANADA NORTHERN ASSURANCE COMPANY
OF LONDON, ENGLAND,
MONTREAL.

P. M. WICKHAM,

MANAGER FOR CANADA ALLIANCE ASSURANCE OF LONDON,
ENGLAND; MONTREAL.

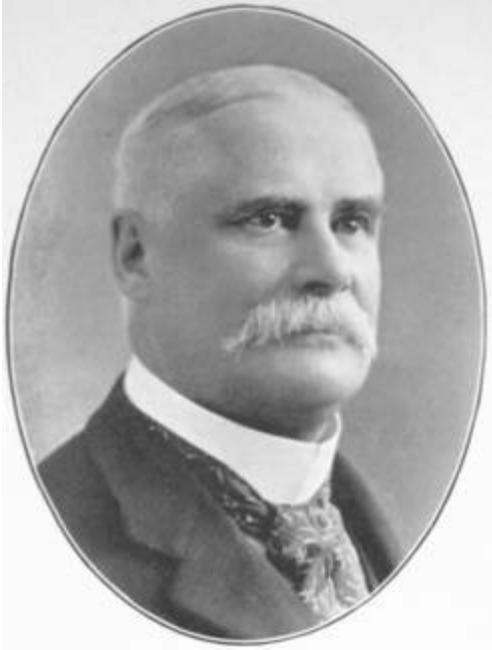

LT.-COL. E. A. WHITEHEAD,

INSURANCE, MONTREAL.

DAVID BURKE, A.I.A.F.S.S.;
GENERAL MANAGER ROYAL VICTORIA LIFE INSURANCE
COMPANY OF CANADA,
MONTREAL.

CHAS. W. HAGAR,

GENERAL MANAGER THE DOMINION BURGLARY GUARANTEE
COMPANY, LIMITED,
MONTREAL.

ROBERTSON MACAULAY,

PRESIDENT SUN LIFE ASSURANCE COMPANY OF CANADA,

MONTREAL.

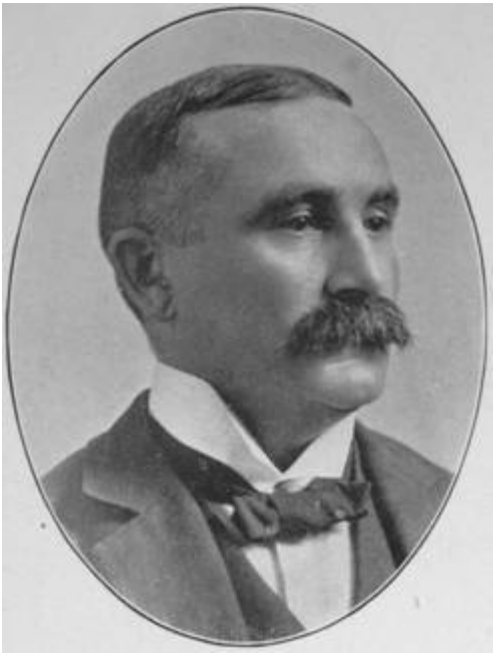

R. HOPE ATKINSON,

AGENCY DIRECTOR NEW YORK LIFE INSURANCE CO.;

CHIEF OFFICES FOR CANADA, COMPANY'S BUILDING, MONTREAL.

ALEXANDER B. COYLE,

CHIEF AGENT OF THE NEW YORK LIFE INSURANCE CO.

FOR CANADA AND CASHIER OF THE MONTREAL BRANCH,

MONTREAL.

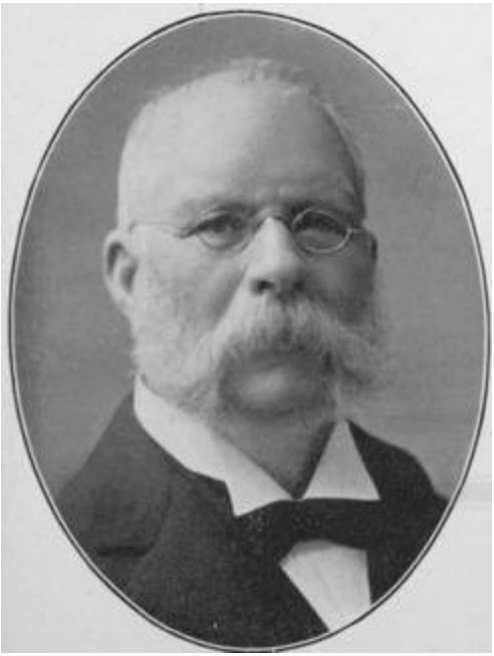

J. W. MARLING,

MANAGER QUEBEC BRANCH CANADA LIFE ASSURANCE CO.,

MONTREAL.

SERGEANT PRENTISS STEARNS,

MANAGER EQUITABLE LIFE ASSURANCE SOCIETY, MONTREAL.

EDWARD A. LILLY,

MANAGER FOR CANADA LONDON ASSURANCE CORPORATION,

MONTREAL.

THOMAS L. MORRISEY,

RESIDENT MANAGER FOR CANADA UNION ASSURANCE
SOCIETY OF LONDON,
MONTREAL.

JAMES McGREGOR,

CANADIAN BRANCH MANAGER COMMERCIAL UNION ASSURANCE CO., LIMITED, OF LONDON, ENG.; MONTREAL.

HUGH M. LAMBERT,

MGR. FOR CANADA NATIONAL ASSURANCE CO. OF IRELAND,

MONTREAL.

THOS. L. PATON,

PRES. DOMINION COMMERCIAL TRAVELLERS' ASSOCIATION,

MONTREAL.

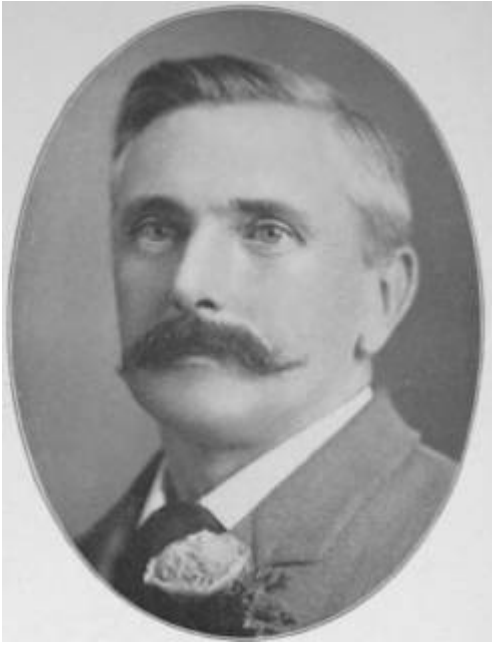

J. HUTTON BALFOUR,

SECRETARY STANDARD LIFE ASSURANCE COMPANY, MONTREAL.

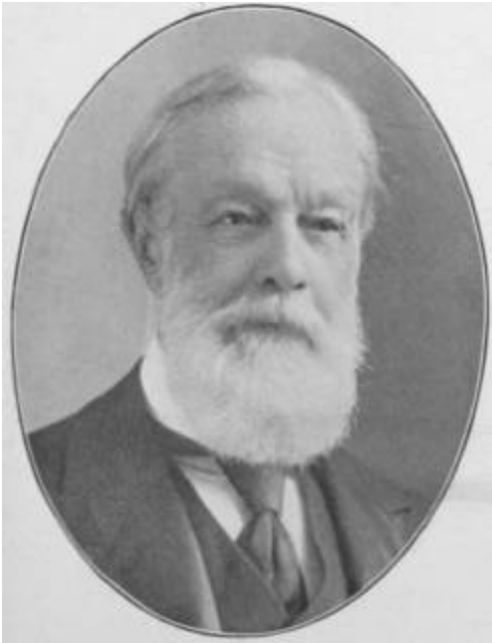

ROBERT KERR,

SECRETARY AND TREASURER GUARANTEE COMPANY
OF NORTH AMERICA,
MONTREAL.

WILLIAM F. SMITH,

INSPECTOR ROYAL VICTORIA LIFE INSURANCE COMPANY,

MONTREAL.

C. R. G. JOHNSON,

OF EVANS & JOHNSON, INSURANCE,
MONTREAL.

FRED W. EVANS,

OF EVANS & JOHNSON, INSURANCE; 1ST VICE-PRESIDENT
MONTREAL BOARD OF TRADE,
MONTREAL.

THE LATE EDWARD L. BOND,*

MARINE AND FIRE UNDERWRITER; CHIEF AGENT BRITISH
AND FOREIGN INS. CO.; PRESIDENT MONTREAL MARINE
UNDERWRITERS' ASSOCIATION, MONTREAL.

JAMES JOHNSTONE RILEY,

OF JAMES J. RILEY & SONS, MARINE INSURANCE, MONTREAL.

RANDALL DAVIDSON,

SUPERINTENDENT NORTH BRITISH AND MERCANTILE
INSURANCE COMPANY,
MONTREAL.

CHAS. H. ROUTH,

CITY AGENT WESTERN ASSURANCE COMPANY OF TORONTO,

MONTREAL.

ALEXANDRE P. SIMAR,

SEC.-TREAS. AND MANAGER THE CANADA MUTUAL FIRE
INSURANCE COMPANY,
MONTREAL.

JOHN WELLINGTON GRIER,

INSURANCE, MONTREAL.

WALTER I. JOSEPH,

MANAGER UNION MUTUAL LIFE INSURANCE COMPANY OF
PORTLAND, MAINE,
MONTREAL.

G. R. KEARLEY,

RESIDENT MANAGER THE IMPERIAL INSURANCE COMPANY,
LIMITED, MONTREAL.

J. E. E. DICKSON,

CANADIAN MANAGER THE LAW-UNION AND CROWN INSURANCE COMPANY OF LONDON,
LONDON.

LANSING LEWIS,

MANAGER FOR CANADA CALEDONIAN INSURANCE COMPANY,

MONTREAL.

THOMAS W. P. PATTERSON,

MANAGER OF THE MUTUAL RESERVE FUND LIFE ASSOCIATION
OF NEW YORK,
MONTREAL.

JAMES LYSTER,

MANAGER FOR PROVINCE OF QUEBEC THE GREAT-WEST
LIFE ASSURANCE COMPANY, MONTREAL.

DAVID KIDD,

MANAGER CENTRAL ONTARIO BRANCH CANADA LIFE
ASSURANCE COMPANY,
HAMILTON.

J. HENRY MILLER,

CHIEF AGENT FOR CANADA AND MANAGER FOR THE PROV.
OF QUEBEC AND EASTERN ONTARIO OF THE PROVIDENT
SAVINGS LIFE ASSURANCE SOC. OF NEW YORK, MONTREAL.

ROBERT PINKERTON,

MANAGER FOR PROVINCE OF QUEBEC MUTUAL LIFE ASSURANCE COMPANY OF CANADA,

MONTREAL.

E. S. MILLER,

PROVINCIAL MANAGER IMPERIAL LIFE ASSURANCE COMPANY OF CANADA,

WINNIPEG.

JOHN G. RICHTER,

MANAGER THE LONDON LIFE INSURANCE COMPANY, LONDON.

HENRY BRIGGS,

SUPERINTENDENT METROPOLITAN LIFE INSURANCE COMPANY OF NEW YORK,

MONTREAL.

MAJOR E. W. WILSON,

MANAGER MANUFACTURERS' LIFE INSURANCE COMPANY,

MONTREAL.

JOHN CARSON,

CHIEF AGENT PROVINCE OF QUEBEC, OTTAWA FIRE INSURANCE
CO.; EQUITY FIRE INSURANCE CO.; LIEUT.-COL. ROYAL SCOTS OF CANADA, MONTREAL.

WILLIAM McCAW,

EXECUTIVE SPECIAL AGENT THE TRAVELERS' INSURANCE
COMPANY OF HARTFORD, CONN.,
MONTREAL.

WALTER KAVANAGH,

CHIEF AGENT IN CANADA SCOTTISH UNION NATIONAL
INSURANCE COMPANY,
MONTREAL.

WILLIAM McCABE, LL.B., F.I.A., F.S.S.;
MANAGING DIRECTOR NORTH AMERICAN LIFE ASSURANCE
COMPANY, TORONTO.

L. GOLDMAN,

SEC. NORTH AMERICAN LIFE ASSURANCE CO.,
TORONTO.

DAVID DEXTER,

PRES. AND MAN. DIR. OF THE FEDERAL LIFE ASSURANCE
COMPANY, HAMILTON.

SENECA JONES,

SEC.-TREAS. THE CANADIAN MILLERS' MUTUAL FIRE INS.
CO.; PRES. HOLLYWOOD PAINT CO., BUFFALO, N.Y., AND
HAMILTON; DIR. HAMILTON STEAMBOAT CO., HAMILTON.

HERBERT C. COX,

MANAGER EASTERN ONTARIO AND MICHIGAN BRANCHES

CANADA LIFE ASSURANCE COMPANY,

TORONTO.

GEORGE B. WOODS,

GENERAL MANAGER OF THE CONTINENTAL LIFE INSURANCE COMPANY,
TORONTO.

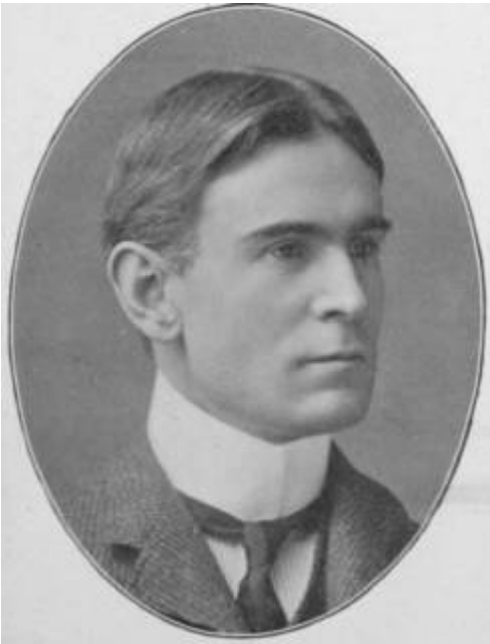

GEORGE HARLEY ROBERTS,

MANAGING DIRECTOR THE CROWN LIFE INSURANCE CO.;

VICE-PRES. THE INSURANCE AGENCY CORP'N OF ONTARIO,

TORONTO.

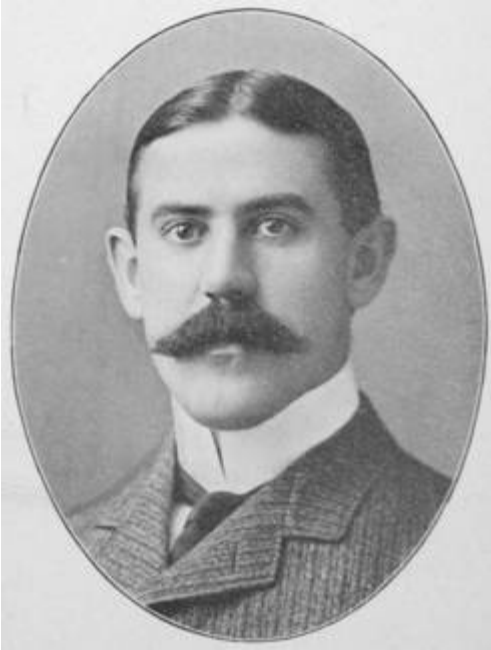

JOHN A. MACDONALD ROBB,

CHIEF AGENT FOR CANADA AND MANAGER FOR ONTARIO
MUTUAL RESERVE FUND LIFE ASSOCIATION, TORONTO.

ROBERT N. GOOCH, J.P.;
RESIDENT AGENT NORTH BRITISH AND MERCANTILE INSURANCE COMPANY,
TORONTO.

FREDERICK H. GOOCH,

AGENT NORTH BRITISH AND MERCANTILE INSURANCE CO.;
EMPLOYERS' LIABILITY ASSURANCE CORPORATION; NEW
YORK PLATE GLASS INSURANCE COMPANY,
TORONTO.

G. H. MUNTZ,

OF MUNTZ & BEATTY, INSURANCE MANAGERS
QUEEN AND
CALEDONIAN INSURANCE COMPANIES,
TORONTO.

EDGAR ALEXANDER BADENACH,

GENERAL AGENT UNION ASSURANCE SOCIETY OF LONDON, ENGLAND,

TORONTO.

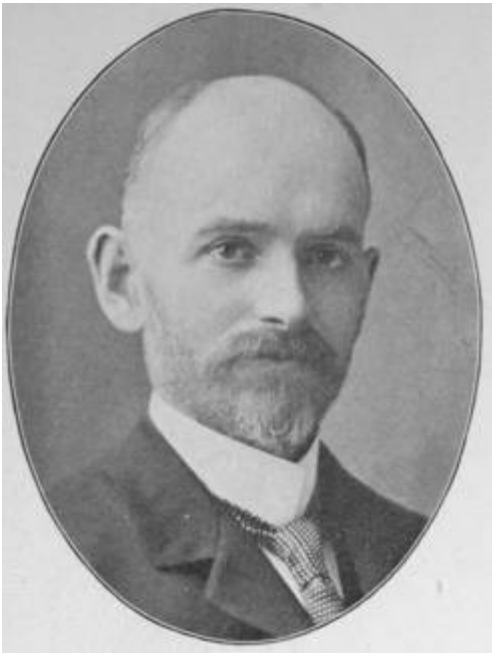

ARTHUR L. EASTMURE,

OF EASTMURE & LIGHTBOURNE; VICE-PRES. AND MANAGING
DIRECTOR THE ONTARIO ACCIDENT INS. CO. AND REGISTRY
CO. OF NORTH AMERICA, LIMITED, TORONTO.

GEORGE R. HARGRAFT,

GENERAL AGENT COMMERCIAL UNION ASSURANCE CO.,

LIMITED, OF LONDON, ENGLAND,

TORONTO.

COLIN C. HARBOTTLE,

TORONTO AGENT NIAGARA FALLS PARK AND RIVER RY.;

INTERNATIONAL TRACTION COMPANY,

TORONTO.

ALFRED WRIGHT,

MANAGER CANADA BRANCH LONDON AND LANCASHIRE FIRE
INSURANCE CO. AND SECRETARY MERCANTILE FIRE INSURANCE CO., TORONTO.

WILLIAM B. SMITH,

GENERAL MANAGER DOMINION TRANSPORT COMPANY, LIMITED,

MONTREAL.

J. E. WALSH,

ACTING GENERAL PASSENGER AGENT CANADA ATLANTIC
RAILWAY COMPANY,
OTTAWA.

D. ROSS-ROSS,

SECRETARY AND TREASURER
THE MONTREAL TELEGRAPH COMPANY,
MONTREAL.

GEORGE HENRY HANNA,

MANAGER AND SECRETARY MONTREAL WAREHOUSING CO.,

MONTREAL.

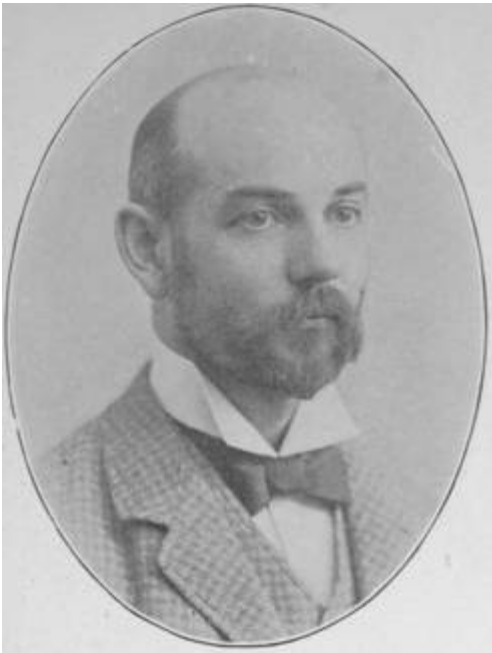

C. C. CHIPMAN,

COMMISSIONER AND CHIEF ADMINISTRATIVE OFFICER

HUDSON'S BAY COMPANY IN CANADA,

WINNIPEG.

GEORGE D. WOOD,

OF GEO. D. WOOD & COMPANY, WHOLESALE HARDWARE MERCHANTS, WINNIPEG.

FREDERICK W. DREWRY,

DIRECTOR HOME INVESTMENT AND SAVINGS COMPANY;

DIRECTOR NATIONAL LIFE ASSURANCE COMPANY, WINNIPEG.

JOHN ARBUTHNOT,

MAYOR OF WINNIPEG,

WINNIPEG.

P. ALEX. PETERSON, M. INST. C.E.;
CHIEF ENGINEER OF THE C.P.R.,
MONTREAL.

H. A. HODGE,

PRESIDENT QUEBEC SOUTHERN RAILWAY, SOUTH SHORE
RAILWAY, MONTREAL.

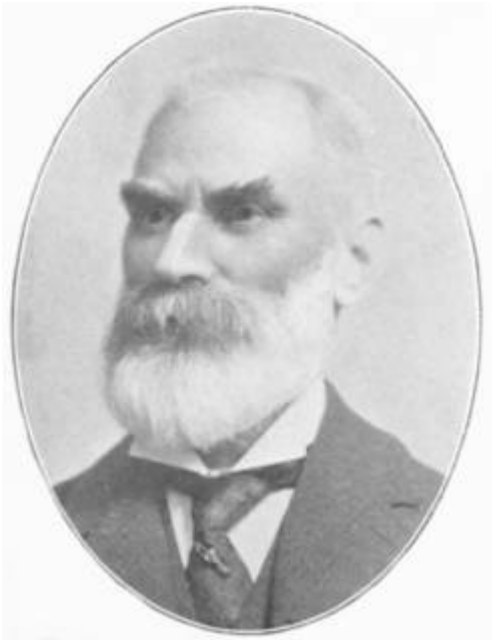

JAMES A. CANTLIE,

COMMISSION MERCHANT; DIRECTOR DOMINION TRANSPORT
COMPANY, MONTREAL.

JAS. WILLIAMSON,

WAREHOUSEMAN; VICE-PRESIDENT JAMES COOPER MANUFACTURING CO. AND DOMINION WIRE ROPE COMPANY, MONTREAL.

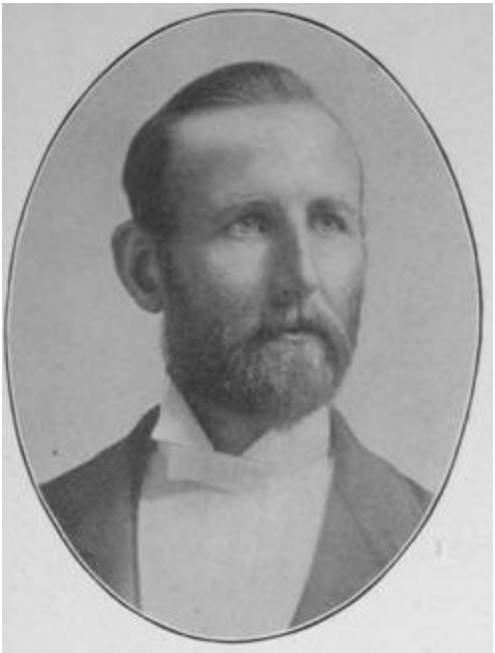

EDWARD ARTHUR EVANS,

GENERAL MANAGER QUEBEC RAILWAY, LIGHT AND POWER CO.; MEMBER CAN. SOC. CIVIL ENGINEERS, QUEBEC.

DAVID H. GEGGIE,

MANAGER AND DIRECTOR QUEBEC GAS COMPANY;
GOVERNOR MORRIN COLLEGE,
QUEBEC.

JOSEPH ALFRED EVERELL,

SUPERINTENDENT MONTMORENCY DIVISION
QUEBEC
RAILWAY LIGHT AND POWER COMPANY,
QUEBEC.

MAJOR ERNEST FREDERICK WÜRTELE,

SEC.-TREAS. AND CHIEF ACCOUNTANT QUEBEC RAILWAY
LIGHT AND POWER CO.; ROYAL DANISH VICE-CONSUL AND
VICE-CONSUL FOR SWEDEN AND NORWAY, QUEBEC.

JOSIAH WOOD,

SENATOR, SACKVILLE, N.B.

JOHN R. COSTIGAN, K.C.;
CALGARY.

S. PERRY MILLS, K.C.;
BARRISTER, VICTORIA.

NAPOLEON A. BELCOURT, K.C., LL.D., M.P.;
BELCOURT & RITCHIE, BARRISTERS, ETC.; MEMBER OF THE
ONTARIO AND QUEBEC BARS; MEMBER OF LAW FACULTY
OTTAWA UNIVERSITY, OTTAWA.

C. P. SCLATER,

SECRETARY-TREASURER BELL TELEPHONE COMPANY
OF CANADA, MONTREAL.

M. J. KENNEDY,

SUPERINTENDENT MONTREAL STREET RAILWAY CO., MONTREAL.

ERNEST CRAIG,

SUPT. AND SECRETARY-TREASURER OF THE STANDARD
LIGHT AND POWER CO. AND ALSO SUPT. OF THE CITIZENS
LIGHT AND POWER CO., LIMITED, MONTREAL.

EDOUARD J. CHAPLEAU,

MANAGING DIR. OF THE IMPERIAL ELECTRIC LIGHT CO.;

MANAGER OF ESTATE ARTHUR CARON, MONTREAL.

WILBUR CASSIUS MATTHEWS,

GENERAL MANAGER R. G. DUN & CO.; DIRECTOR G.N.W. TELEGRAPH CO.,

TORONTO.

THOMAS CRAIK IRVING,

GENERAL MANAGER WESTERN CANADA
THE BRADSTREET CO.,
TORONTO.

THOMAS HENRY FLETT,
DISTRICT MANAGER R. G. DUN & CO.,
MONTREAL.

ROBERT CARSWELL,

PRESIDENT OF THE CARSWELL CO., LIMITED,
TORONTO.

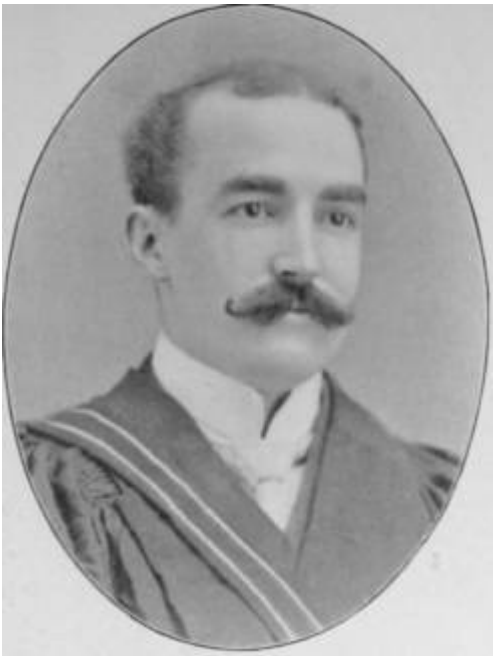

THOS. D. McGREGOR, L.D.S., D.D.S.;
REPRESENTING UNIVERSITY OF BISHOP'S COLLEGE
ON
BOARD OF DENTAL EXAMINERS, PROVINCE OF QUEBEC,
MONTREAL.

FREDERICK ARNOLD STEVENSON,

D.M.D. HARVARD;

PRESIDENT BOARD OF DENTAL EXAMINERS, DENTAL ASSOCIATION, PROVINCE OF QUEBEC, MONTREAL.

A. T. PATERSON,

GENERAL AGENT PHOENIX ASSURANCE CO., LIMITED,

OF LONDON, MONTREAL.

HARDOUIN LIONAIS, L.D.S., D.D.S.;
GRAD. PHILADELPHIA DENTAL COLLEGE;
DEMONSTRATOR
IN OPERATIVE AND MECHANICAL DENTISTRY
DENTAL
COLLEGE OF THE PROVINCE OF QUEBEC,
MONTREAL.

FREDERICK L. WILKINSON, D.D.S., L.D.S.;
BISHOP'S UNIVERSITY, MONTREAL; POST-GRADUATE
PHILADELPHIA DENTAL COLLEGE,
MONTREAL.

NEWELL FISK, L.D.S.;
DENTIST, MONTREAL.

CHRIS. F. NICHOL, L.D.S., D.D.S.;
DENTIST, MONTREAL.

JOHN BARKER VOSBURGH, L.D.S.;
DENTIST, MONTREAL.

C. F. F. TRESTLER, M.D., L.D.S.;
EX-PRESIDENT OF THE BOARD OF DENTAL EXAMINERS
FOR PROVINCE OF QUEBEC,
MONTREAL.

D. J. BERWICK,

PROF. OF PROSTHETIC DENTISTRY AND METALLURGY,

IN THE DENTAL COLLEGE OF THE PROVINCE OF QUEBEC,

MONTREAL.

CLIFFORD A. JACK, L.D.S.;
DEMONSTRATOR OF OPERATIVE DENTISTRY DENTAL COLLEGE PROVINCE OF QUEBEC,
MONTREAL.

JOSEPH H. BOURDON, L.D.S., D.D.S.;
VICE-PRESIDENT OF BOARD EXAMINERS DENTAL ASSOCIATION
OF THE PROVINCE OF QUEBEC,
MONTREAL.

DR. WM. J. GILES,

B.A. McGILL, D.D.S. UN. OF PENN.; DEAN DENTAL FACULTY,
PROF. OF OPERATIVE DENTISTRY & CROWN & BRIDGE WORK,
DENTAL COLLEGE OF THE PROVINCE OF QUEBEC, MONTREAL.

FRED. G. HENRY, D.D.S., L.D.S.;
PROF. OF PATHOLOGY AND REGISTRAR DENTAL COLLEGE
OF THE PROVINCE OF QUEBEC,
MONTREAL.

A. SCOTT IVES, L.D.S., D.D.S. UNIV. OF PENN.;
REGISTRAR OF DENTAL ASSOCIATION OF PROVINCE OF
QUEBEC, MONTREAL.

DR. EUDORE DUBEAU, L.D.S.;
SECRETARY BOARD OF EXAMINERS DENTAL ASSOCIATION
OF THE PROV. OF QUEBEC AND ASSOCIATE EDITOR OF THE
"DOMINION DENTAL JOURNAL," MONTREAL.

WM. WATSON,

B. A. McGILL UNIVERSITY, D.D.S. UNIVERSITY OF BISHOP'S COLLEGE,

MONTREAL.

J. KAVANAGH CLEARY, D.D.S., L.D.S.;
MONTREAL.

R. E. ELLIOTT, L.D.S., D.D.S.;
MONTREAL.

W. GEO. THROSBY, L.D.S.;
MONTREAL.

R. E. KENT,
MAYOR OF KINGSTON,
KINGSTON.

D. B. WOOD,
MAYOR OF BRANTFORD,
BRANTFORD.

HON. SIMON NAPOLEON PARENT, K.C.;
PRIME MINISTER PROV. OF QUEBEC; MINISTER OF LANDS,
MINES AND FISHERIES; MAYOR OF CITY OF QUEBEC;
PRESIDENT QUEBEC BRIDGE CO., ETC., QUEBEC.

JOHN MEARNS, M.D.;
MAYOR OF WOODSTOCK,
WOODSTOCK.

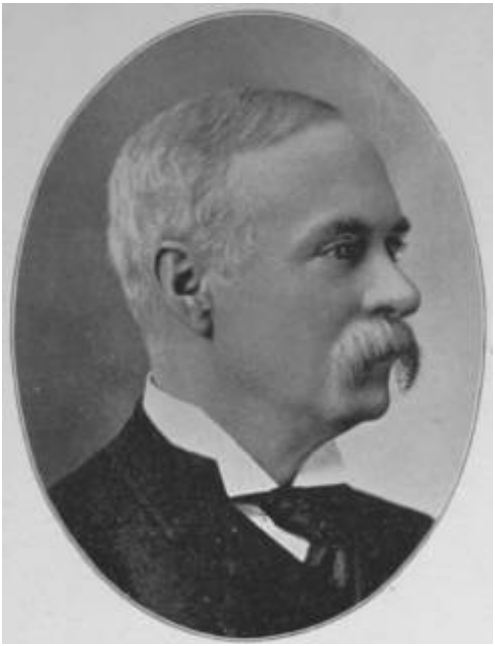

JOHN DAVIS,
MAYOR OF WINDSOR,
WINDSOR.

R. P. SLATER,

MAYOR OF NIAGARA FALLS 1890 TO 1902,

NIAGARA FALLS.

JAMES STAMP,
MAYOR OF STRATFORD,
STRATFORD.

R. J. GRAHAM,
MAYOR OF BELLEVILLE,
BELLEVILLE.

JOHN KENNEDY,
MAYOR OF GUELPH, 1901.

G. W. SULMAN,
MAYOR OF CHATHAM, 1901.

J. B. McINTYRE,

MAYOR OF ST. CATHERINES, 1901.

S. CHANT,

MAYOR OF ST. THOMAS, 1901.

F. H. WRIGHT,

PRESIDENT AND MGR. OF THE NEWELL, HIGEL COMPANY,
LIMITED, PIANO ACTIONS, KEYS, ORGAN REEDS, BOARDS AND KEYS, TORONTO.

OTTO HIGEL,

VICE-PRESIDENT AND SEC.-TREAS. OF THE NEWELL, HIGEL
CO., LIMITED, PIANO ACTIONS, KEYS, ORGAN REEDS, BOARDS AND KEYS, TORONTO.

D. H. McKAY,

MANAGER AND MANAGING DIRECTOR THE UNIVERSAL
KNITTING COMPANY, LIMITED, MFRS. OF HOSIERY, TORONTO.

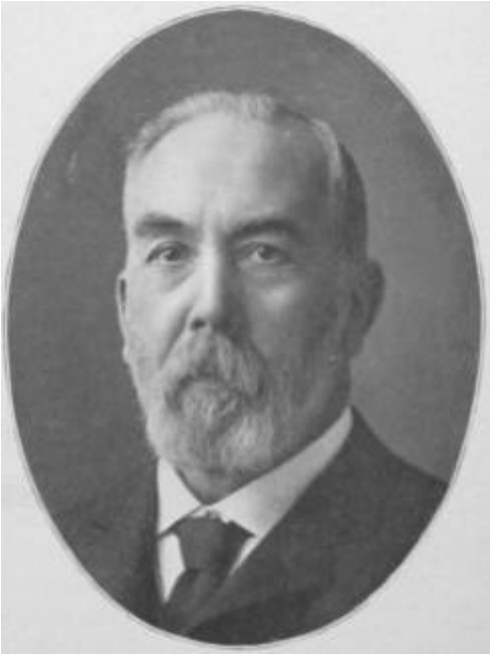

JOHN LECKIE,

OF JOHN LECKIE, LIMITED, MFRS. OF SAILS, TENTS, FLAGS,
CAMPING SUPPLIES, ETC., IMPORTER OF FISHING NETS, FINE
SAIL CLOTHS, CORDAGE, MARINE HARDWARE, TORONTO.

JAMES AIKENHEAD,

PRESIDENT AIKENHEAD HARDWARE CO., LIMITED, TORONTO.

THOS. E. O. AIKENHEAD,

VICE-PRESIDENT AND GENERAL MANAGER
AIKENHEAD
HARDWARE CO., LIMITED,
TORONTO.

FRANK D. BENJAMIN,

OF M. & L. SAMUEL, BENJAMIN & CO., METAL MERCHANTS; PRES. METALLIC ROOFING CO. OF CANADA,
LIMITED, TORONTO.

LEO FRANKEL,

OF FRANKEL BROS., METAL MERCHANTS,
TORONTO.

CHAS. X. TRANCHEMONTAGNE,

WHOLESALE WOOLLENS,

MONTREAL.

CARL ROSENBERG,

PROP. AND MGR. OF THE BRITISH-AMERICAN IMPORT CO.,

MONTREAL, ALSO PROPRIETOR OF CANADIAN IMPORTING

AND JOBBING COMPANY WINNIPEG, MONTREAL.

LYON COHEN,

OF L. COHEN & SON, COAL MERCHANTS; MANAGER W. R.
CUTHBERT & CO., BRASS FOUNDERS; TREAS. "JEWISH
TIMES" PUBLISHING CO., LIMITED, MONTREAL.

M. MARKUS,

IMPORTER OF DRY GOODS, ETC., AND MFR. OF UMBRELLAS,

MONTREAL.

ROBERT KILGOUR,

VICE-PRES. CANADIAN BANK OF COMMERCE; PRES. THE
CARTER-CRUME CO., LIMITED; PRES. CANADA FURNITURE
MANUFACTURERS, LIMITED, TORONTO.

F. B. FETHERSTONHAUGH,

PATENT BARRISTER AND EXPERT, TORONTO.

F. B. BAMFORD,

MANAGER PILKINGTON BROS., LIMITED,
PLATE AND WINDOW GLASS MANUFACTURERS,
MONTREAL AND TORONTO.

EDWARD F. SISE,

MANAGER THE WIRE AND CABLE CO.,
MONTREAL.

JOHN GOODALL SNETSINGER,

EX-M.P.P. AND M.P.; GENERAL MERCHANT,
MOULINETTE, ONT.

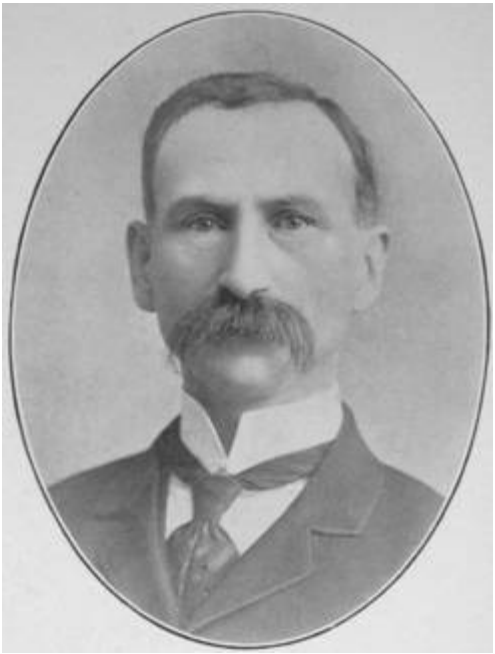

JEAN FRANCOIS GUITE, M.P.;
GENERAL MERCHANT,
MARIA.

DANIEL JÉRÉMIE DÉCARIE,

M.L.A. FOR HOCHELAGA, NOTRE DAME DE GRACE.

CHAS. BAZINET,

M.P. FOR JOLIETTE CO., P.Q.; LUMBER MERCHANT,
ST. JEAN DE MATHA.

W. D. AIRD,

MANAGER AND SECRETARY-TREASURER UNION COLD STORAGE COMPANY,

MONTREAL.

J. F. MULLIN,

MANAGER THE CANADA COLD STORAGE CO., LIMITED,

MONTREAL.

L. A. LAPOINTE,

ALDERMAN OF THE CITY OF MONTREAL; REAL ESTATE
AND INSURANCE BROKER,
MONTREAL.

J. MACBETH TAYLOR,

OF GEO. WAIT & CO., EXPORTERS OF BUTTER, CHEESE
AND EGGS; ESTABLISHED 1857,
MONTREAL.

ALEXANDER FLECK,

PRESIDENT OF ALEXANDER FLECK, LIMITED, IRON WORKS,

OTTAWA.

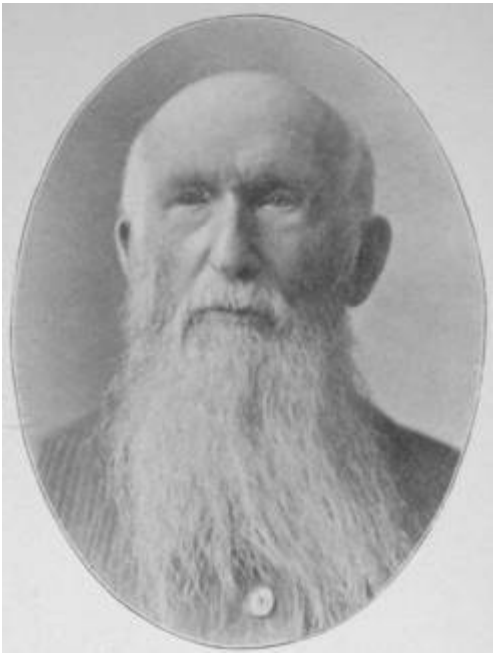

JOHN HENEY,

OF JOHN HENEY & SON, COAL AND WOOD MERCHANTS,

OTTAWA.

D. HENDERSON, M.P.;
ACTON, ONT.

L'HONORABLE GÉDÉON OUIMET,

OFFICIER DE L'INSTRUCTION PUBLIQUE EN FRANCE;
COMMANDEUR DE L'ORDRE DE SAINT-GRÉGOIRE-LE-GRAND;
MEMBRE DU CONSEIL LÉGISLATIF, ST. HILAIRE.

RALPH SMITH, M.P.;
MEMBER FOR VANCOUVER ISLAND.

ANGUS KIRKLAND,
MANAGER BANK OF MONTREAL,
TORONTO.

A. B. BENESCH,

VICE-PRESIDENT AND GENERAL MANAGER THE CANADIAN
HISTORICAL COMPANY, TORONTO AND MONTREAL.

JOHN A. COOPER, B.A., LL.B.;
EDITOR CANADIAN MAGAZINE; VICE-PRES. CANADIAN PRESS
ASSOCIATION; MEMBER INCORPORATED SOCIETY OF AUTHORS OF ENGLAND; TORONTO.

[End of *Men of Canada*]

[The end of *Men of Canada* by John A.

(John Alexander) Cooper]